FLAMBEAU

1947

YOU ARE APPROACHING

OUR TOWN

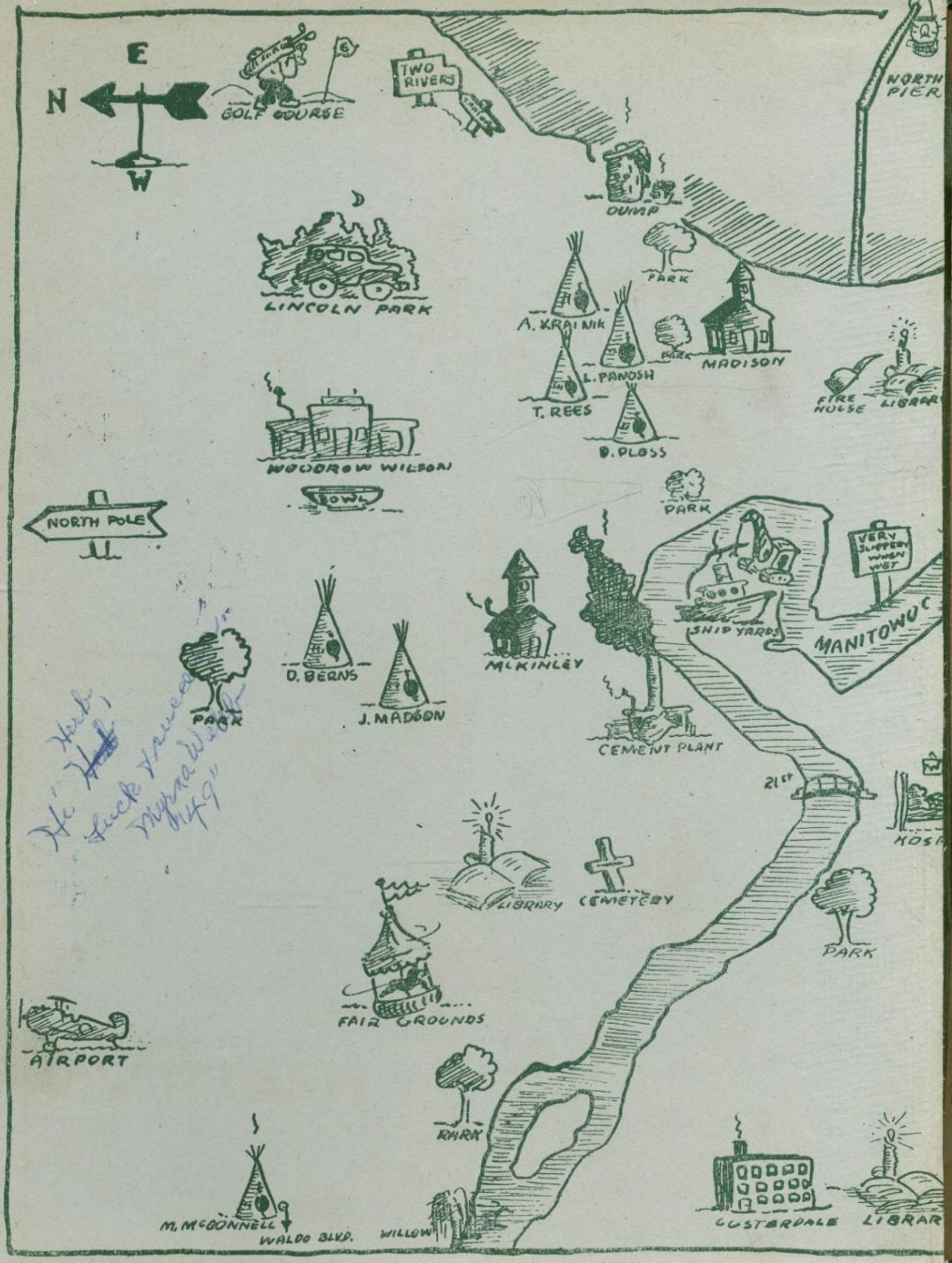
E
N
W
GOLF COURSE
TWO RIVERS
NORTH PIER
DUMP
LINCOLN PARK
PARK
A. KRAINIK
L. PANOSH
T. REES
B. PLOSS
MADISON
FIRE HOUSE
LIBRAR
WOODROW WILSON
BOWL
NORTH POLE
PARK
VERY SLIPPERY WHEN WET
SHIP YARDS
MANITOWOC
McKINLEY
D. BERNS
J. MADSON
PARK
CEMENT PLANT
21ST
HOSP
LIBRARY
CEMETERY
PARK
FAIR GROUNDS
AIRPORT
PARK
M. McDONNELL
WALDO BLVD.
WILLOW
CUSTERDALE
LIBRAR

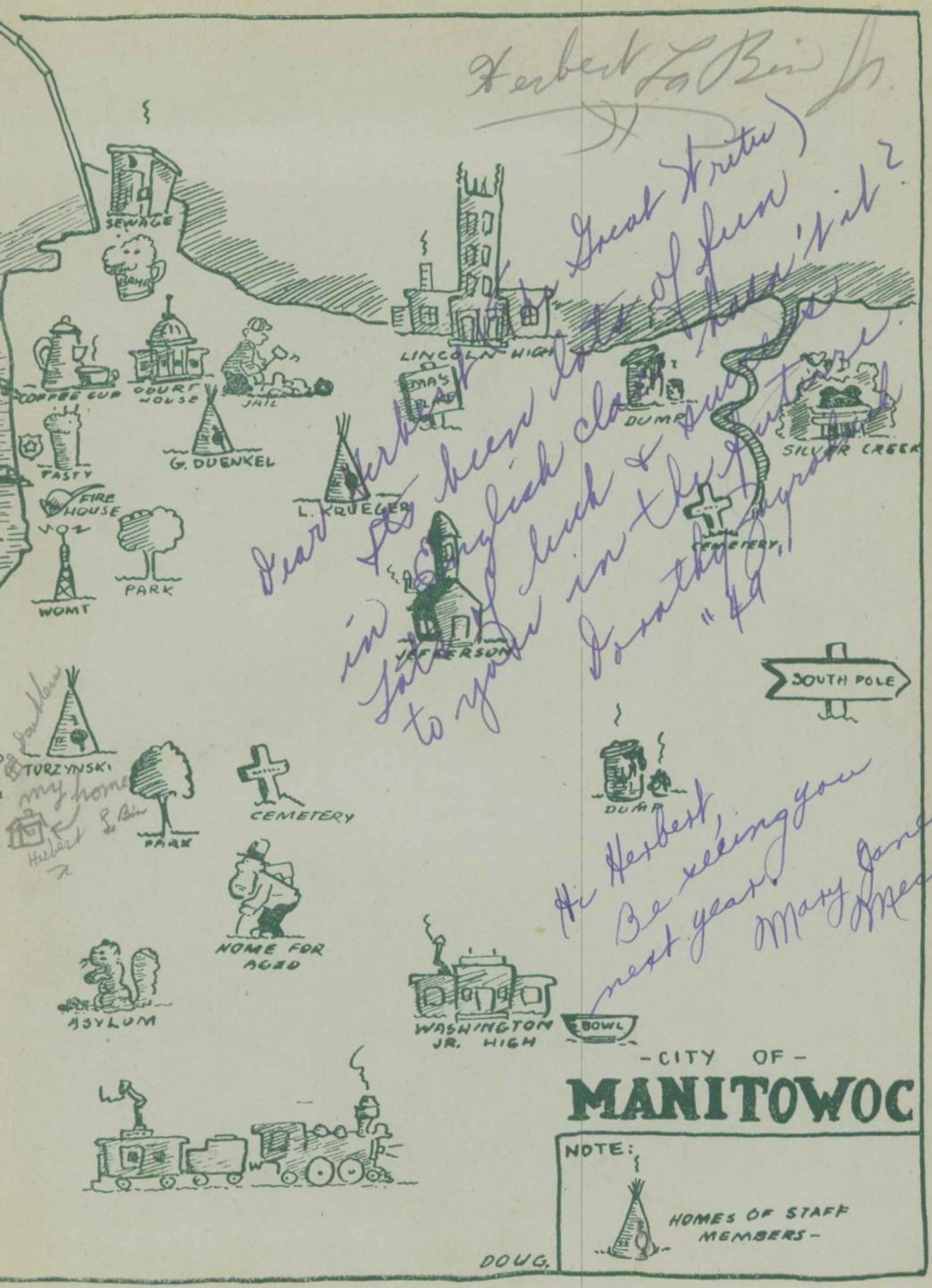

Dear Herbert, Who Great Writer) It's been lots of fun in English class. Hasn't it? Lots of luck & success to you in the future. Dorothy Jagrosh "49

Hi Herbert, Be seeing you next year. Mary Jane Mecca

1947

Well, Herbert, in spite of the red pencil you've cost me I've enjoyed having you in class!

James G. Magill

Flambeau

ARDIS KRAINIK - - - - - - - - *Editor*

RITA TURCZYNSKI - - *Business Manager*

MISS DOROTHY CRAIN - - - - *Adviser*

☆

Once upon a time...

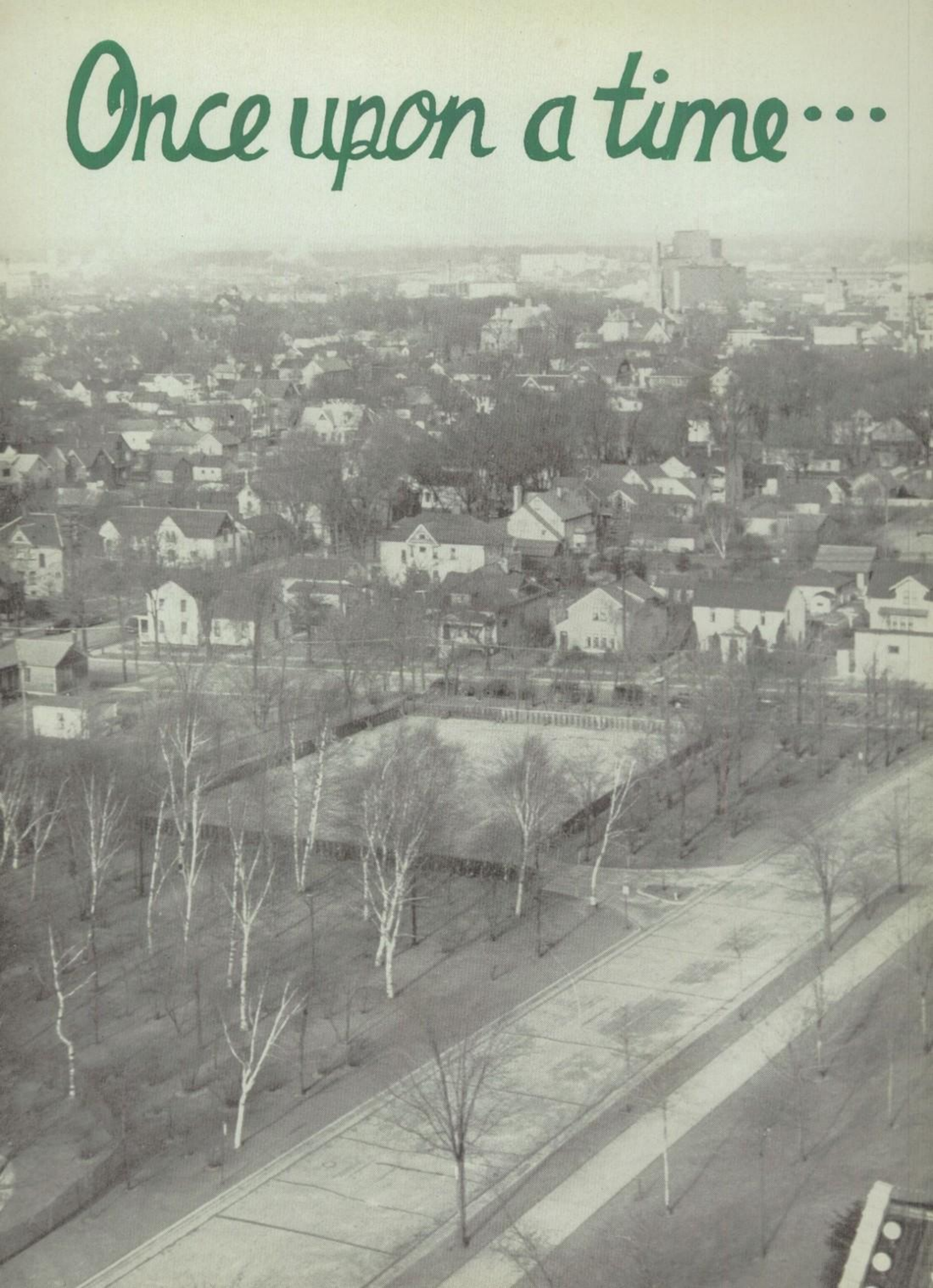

on the shore of Lake Michigan there was a town...

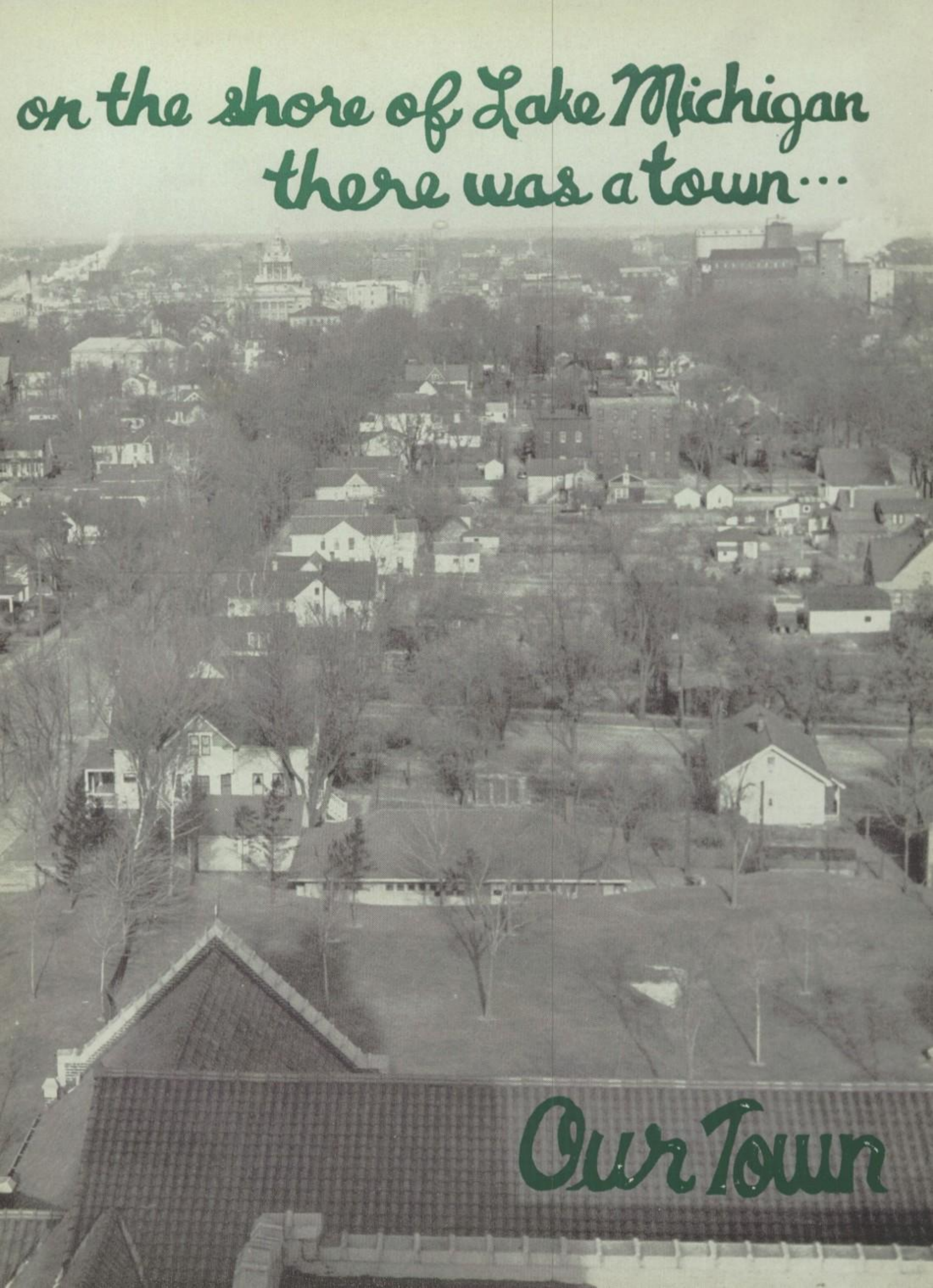

in Our Town there was a school

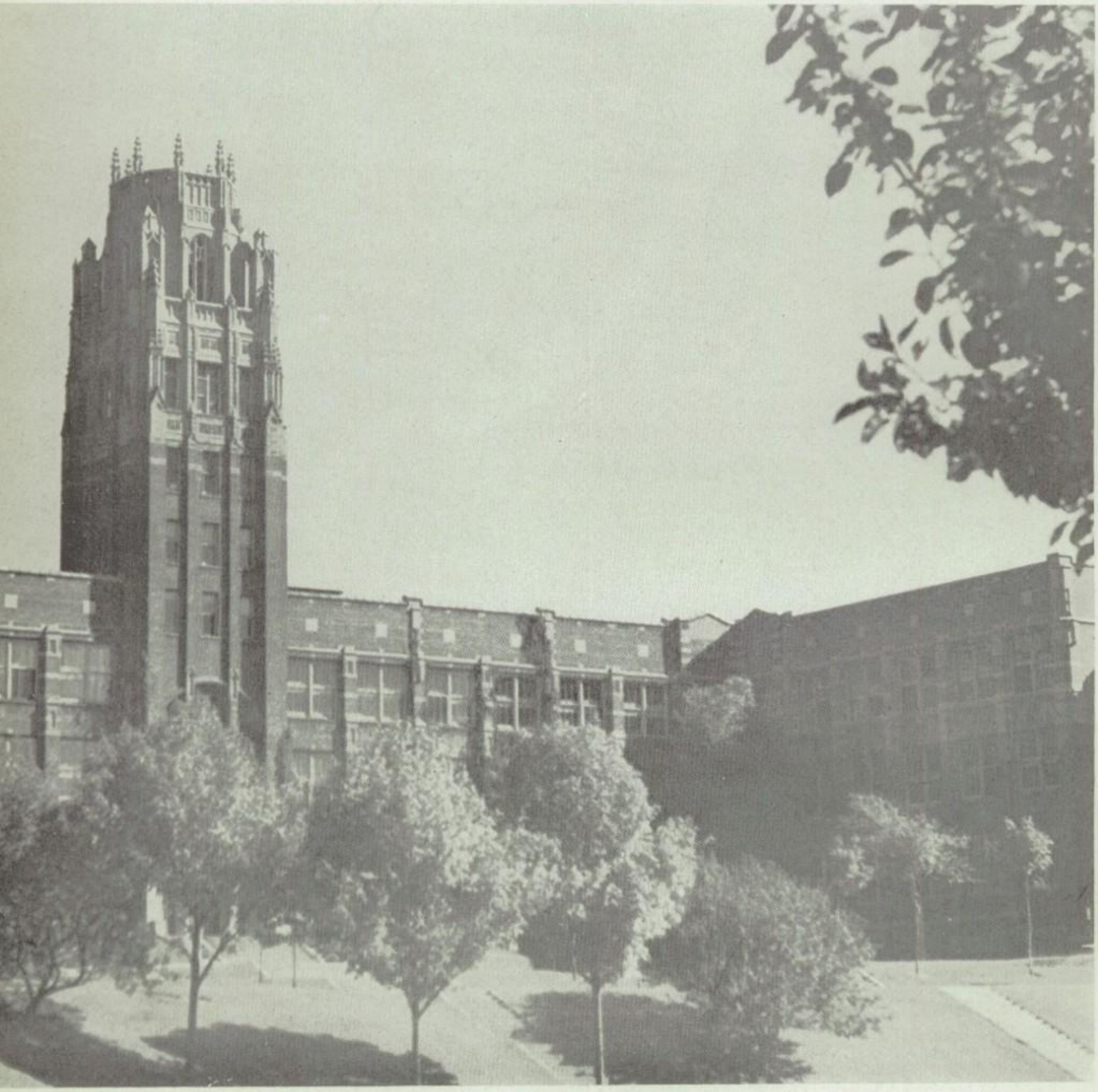

Our School

in Our School there were students

Us

This is our story... of the work and fun we have in Our Town

If we can't hook a ride, it's nice to walk slowly home after a day of work with that favorite person as LaVerne and Paul are doing.

In rattletrap cars, if we can manage to get a lift, we breeze around the circle, glad to be out of school but not caring to leave. We hope we make it down-town.

After school you might catch us at the Princess where we stop for a coke as Jeannine, Nan, Lois, Bev, and Fay did.

Or at the Hub getting in a quick game of pool. Bill shoots as Fred, Bill, and Bill watch. (This is a collector's item.)

Stage-door Johnnies — that's us. After watching a great performance at the class play, Dale, Merlyn, and Jim wait for the stars to pay their compliments.

We waited a long time but it was well worth it. Our Youth Center is really something to brag about as any one of that mob will tell you — but def!

The start of a date . . . and the end of it

A movie on a Saturday night is a typical date in **Our Town.** Marilee, Bill, Pete, and Irene are sure to enjoy that one.

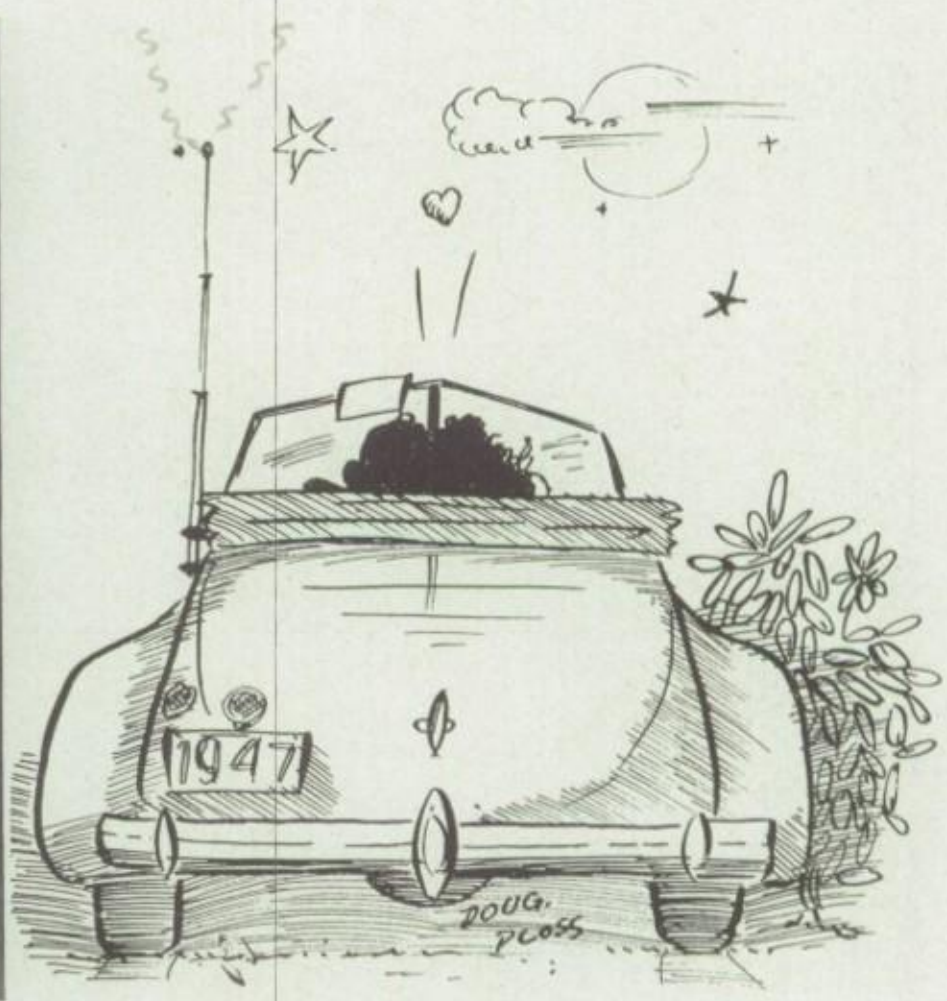

And after a date what do we do? Well, food is the first consideration and after that—your guess is as good as mine.

Homecoming game and dance were really something

Homecoming is always a wonderful weekend and this year was no exception. The whole **Town** turned out to watch the parade and cheer on the team. The juniors won first place with their float. JoAnn was lovely as our queen and she ruled supreme with Bob whom she chose as king.

JoAnn was elected by the seniors. The runners-up served as her court of honor with their dates. Paul, Elizabeth, Margie, Kenny, Jo Ann, Bob, Nan, Ossie, Carol, Kenny, Margie, and Dean were introduced at the intermission of the dance.

Winding up their cheering careers for this year are Joanne, Don, Marilyn, Charlie, Margie, and Clarence, plus Carol, who was absent. They've had a shrieking good time. Joanne and Marilyn will be back as cheerleaders again next year.

We dreamed of a white Christmas and got it, plus all the other fun of the holidays. At the top of the list of parties and dances were the CYO and DeMolay formals. Don, Carolyn, Jean, Elwood, Jim, and Janet pause to sip punch at the DeMolay formal waiting for the band to strike up another number.

A huge snowstorm caused a mixup in the date of the CYO formal and it had to be postponed one day. Fellows and gals that had dates for both formals had to decide where to go and with whom for the dances came on the same night. Bob, Lorraine, Jerry, Marilyn, Bob, Dorothy, Doris, and Dick chose C.Y.O.

The gang at the Midsemester dance celebrated the midway mark of the school year. The theme of the dance, sponsored by the Student Council, was in the spirit of Valentine's day with huge red hearts decorating the walls of the gym. The object of the evening was dancing and we all had a swell time.

LOVE ON A GREYHOUND BUS!

Cheering must be a tiring job because Marilyn fell sound asleep on the bus coming home from the basketball game at Appleton. She was mighty surprised to wake up and find Lloyd's arm around her. Amazing what we do in our sleep!

LET IT SNOW, LET IT SNOW!

The huge storm we had this winter blanketing **Our Town** in white, was much appreciated by us for it meant an extra two-day vacation. Jack, Lorraine, Cy, Ruth, Margie, and Ardis are enjoying it immensely.

FIGHT, FIGHT, FOR OLD LINCOLN HI!

Jack had to take the consequences at the Hi-Y pep meeting and he valiantly tries to lead the school song while Joanne and Charlie cheer along to show him just how it's done. Where did you get that stunning dress, Jack?

HUBBA, HUBBA, AND A WHISTLE!

Our annual red-white day, sponsored by the Hi-Y and Tri-Hi-Y, was a huge success this year, but then there was no reason why it shouldn't be, for we had those three lovely red-white maids, Bill, Ashie, and Aaron in our midst.

We'd say that we had spring fever—we can't wait to get out of school to ride around with the windows open, feeling the warm breeze like Jack and the boys.

Spring has also hit the newly elected cheerleaders. Bev, Jeannette, Joanne, Suzanne, Pudgie, and Don relax before starting their cheering careers.

It's almost over now . . .

'Way back in 1944 when we came to Lincoln, graduation seemed such a long way off. We were sophomores then, just getting into the swing of things, but in our junior year, we were right in the middle of everything with our first class play and at the end of the year our own carnival Prom with Margie and Ashie reigning as our king and queen. In our senior year we were busier still. Class play, Flashes, Manitou, Flambeau, and Operetta were just a few of our accomplishments. We have spent three years at Lincoln — three wonderful years, filled with work and fun. Now all that's left is graduation with the strains of "Aida" and taps playing from the tower.

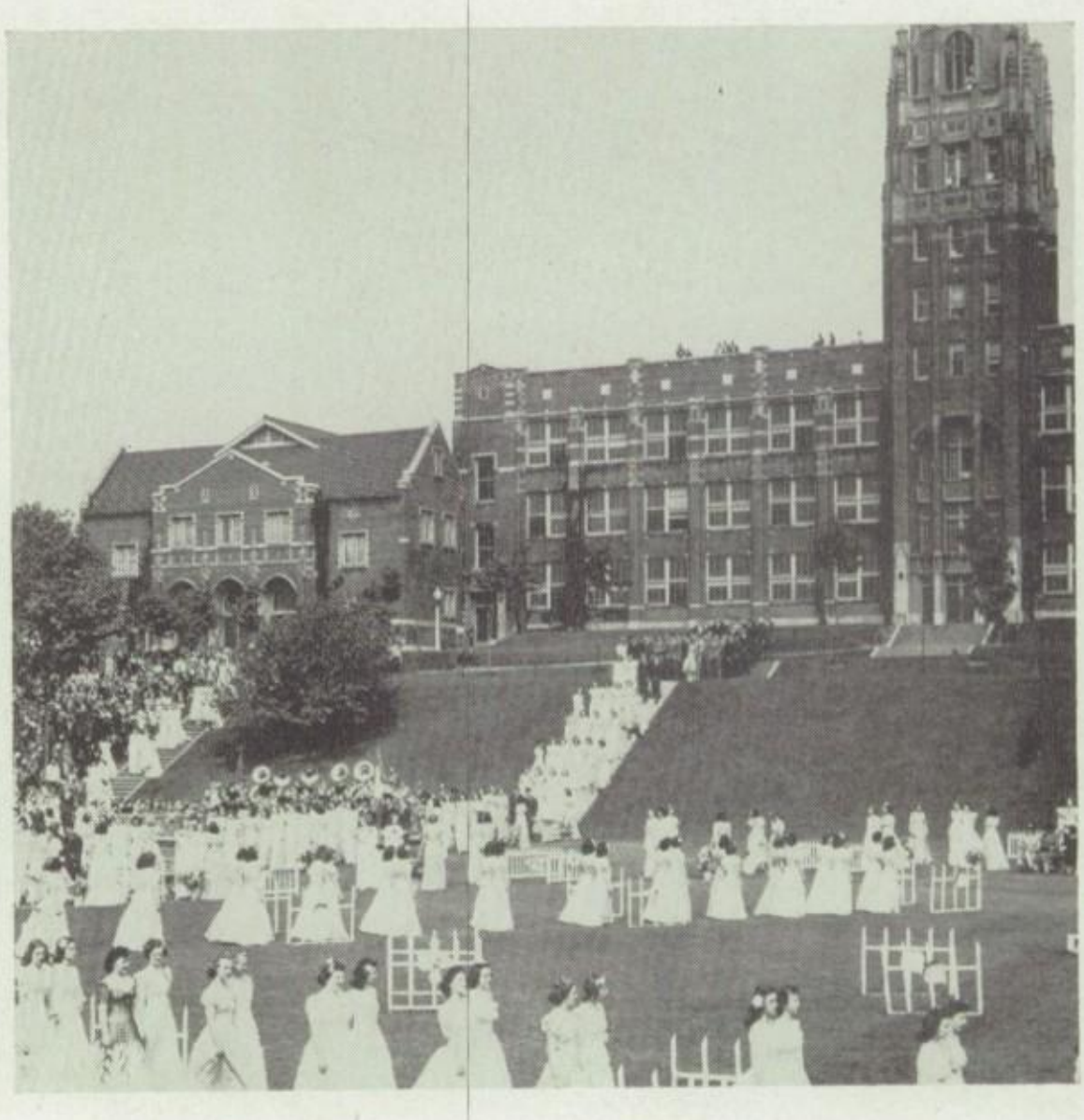

Some of us scaled the heights to fame...

AT LINCOLN as in Our Town, there are honors and awards given to those who work for them. Though we don't hold the position of mayor or sheriff, our office is one of honor, achieved through perseverance and hard work. We're the students who do those extra things outside the classroom.

The highest award given in our school is that of Senior Ace. We must excel in class work and also in extracurricular activities — a good all-round student. We seniors were all mulling through our memories early this spring trying to remember all the things we'd done that deserved credit, and after a great deal of painstaking work, the results were finally announced. This year our top senior ace is Ardis Krainik who piled up a total of 88 points breaking the all-time record held by Lois Bruechert '46 by 1.3 points.

Our National Honor society based on scholarship, leadership, service, and character is limited to fifteen per cent of our seniors and five per cent of our juniors. New members can be justly proud they were chosen for the process of electing them is intricate, exacting, and wearing work, involving more than five thousand computations. (We were lucky to have an adding machine.)

Mr. Edwin Erickson is our able adviser and we elected as officers, Fred Vogelsang, president, John Nickles, vice president, and Wilma Olm, treasurer.

Helping to take care of student affairs is our Student Council. The most publicity we members ever get is when homeroom elections run hot and heavy at the beginning of school, but we accomplish a lot all year long, from activity tickets to dances. Leading us in this democratic enterprise is Thomas Riggs, president of the council, and Mr. Ernest Ludwig, our adviser.

The honor most coveted by any junior girl is that of Prom Queen. This year Bill McElligott, junior class president, chose Audrey Boeckman to reign with him as queen and lead the grand march through a southern plantation scene.

Those who hold these honors rank high in the annals of Lincoln high.

Aces

Row 1, left to right—ten highest aces in order of their rank—**Ardis Krainik,** OADMP; **Kenneth Holtz,** OA; **Joan Davis,** OAMP

Row 2—**Carolyn Kuzitz,** OADP; **Doris Berns,** OADP; **LaVerne Krueger,** ODP; **Marjorie Randolph,** OADP

Row 3—**Lois Culver,** OAM; **Donald R. Petersen,** OAD; **Dolores Meihsner,** OADP; Remaining aces —**Rhea Alpert,** OADMP

Row 4—**Howard Becker,** ODM; **Delores Boriss,** OD; **Reginald Buran,** OAP; **Geraldine Duenkel,** OMDP

Faces

Row 1, left to right—**Geneva Hamman,** P; **Elwood Horstman,** OD; **Greta Jorgensen,** OMP

Row 2—**Shirley Kinard,** OMP; **Donna Kitzerow,** OAM; **Beverly Luecke,** OMP; **Audrey Maxfeldt,** ODP

Row 3—**Lois Ann Panosh,** OADP; **Thomas Rees,** OADMP; **Ludmilla Rosik,** OADP; **JoAnn Schmitt,** OP

Row 4—**Walter Sonnenburg,** ODP; **Henry Vits,** OAM; **Frederic Vogelsang,** OD; **Carolyn Worthington,** OM

The abbreviation O means official (class or council office or committee work). A is athletics, D is dramatics, M is music, and P is publications.

We *Stormed* Into View

HONOR ROLL (At least three A's and one B for the first six of the five-week periods.)

SENIORS:

Marilyn Adams
Thomas Adams
Rhea Alpert
Doris Berns
Bette Bishop
Lois Culver
Joan Davis
Virginia Hoefner
Elwood Horstman
Ardis Krainik
LaVerne Krueger
Catherine McCarthy
Audrey Maxfeldt
Dolores Meihsner
Louise Moede
John Nickles
Barbara Otto
Donald R. Petersen
Marjorie Randolph
Gladyce Stipek
Carolyn Worthington
Marianne Wunrow

JUNIORS:

JoAnn Cerny
William Franswick
Doris Herbst
Jeannette Krippner
Gretchen Hoyer
Germaine Kanter

NATIONAL HONOR SOCIETY (Elected in their senior year)

Row 1, left to right—Marianne Wunrow, Jean Drumm, Gerry Duenkel, Margie Harrington, Cynthia Hammond, Beverly Luecke, Calla Wills, Carolyn Worthington, Lois Panosh, Louise Moede
Row 2—Catherine McCarthy, Elaine Witte, Rita Turczynski, Greta Jorgensen, Nan Lowry, Barbara Otto, Marian Anderson, Lois Kronschnabel, Carolyn Kubitz, Marilyn Adams, Kay O'Rourk, Jean Tills, Joanne Peot
Row 3—Phyllis Maresch, Gladyce Stipek, Reginald Buran, Janet Haugh, Walter Sonnenburg, Lois Culver, Henry Koch, Donna Kitzerow, Howard Wilsmann, Dolores Meihsner, Janet Gunderson
Absent—Paul Franke, Virginia Hoefner, LaVerne Schultz

With April Showers

HONOR ROLL

Edwin Karn
Helene Meyer
James Olander
George Olp
Donald Parlow
Marilyn Ploederl
Joan Provost
Gerald Salinsky
Donald Stephenson
John Tangen
David Tess

SOPHOMORES:

Nadine Brown
Margaret Culver
Doris Grosshuesch
Patricia Hall
Barbara Hamilton
Frederick Hecker
Marie Heinzen
Alan Johnsrud
Kenneth Meyer
William Nickles
Lois Jane Panosh
Cecelia Peashek
Vivian Petska
Paul Rabenhorst
Kathleen Ruchhoeft
Jesse Uhlir
Gerald Wunrow
George Ziarnik

NATIONAL HONOR SOCIETY (Elected in their junior year)

Row 1, left to right—JoAnn Cerny, Rhea Alpert, Donald R. Petersen, Frederic Vogelsang, John Nickles, Wilma Olm, Kenneth Holtz, Elwood Horstman, LaVerne Krueger, Doris Berns, Marjorie Randolph
Row 2—Gloria Zigmund, Marilyn Ploederl, Audrey Boeckman, Kathleen Busse, Phyllis Creager, Patricia Brennan, Doris Herbst, Helene Meyer, JoAnn Schmitt, Jeannette Krippner, Joan Davis, Audrey Maxfeldt, Delores Boriss, Ludmilla Rosik
Row 3—Alice Rhode, Shirley Kinard, William Franswick, Gerald Salinsky, George Olp, Thomas Rees, Robert Skeels, Robert Seidl, Thomas Adams, David Tess, Donald Stephenson, George Spoentgen, Ardis Krainik, Germaine Kanter
Absent—David Sylvester, Geneva Hamman

WE MAKE THE LAWS—

STUDENT COUNCIL

—THAT GOVERN US

OUR Student Council can rightly be called a government "of the people" by the people, and for the people," for we are elected by our fellow-students from our own ranks. There has to be a check and balance system and who is more capable of guiding our decisions than Mr. Ernest Ludwig? Most of the credit for the efficiency of our council goes to him.

We sponsor the activity banquet, of which this year's charman is Marilyn Brandt. Our officers are, **left to right, Ashton Mahnke,** vice president; **JoAnn Schmitt,** secretary; **Louis Weber,** treasurer; and **Thomas Riggs,** president. **Robert DeRoche,** our sergeant-at-arms, was absent when the picture was taken.

STUDENT COUNCIL

Row 1, left to right—Mr. Ernest Ludwig, Louis Weber, Robert DeRoche, Ashton Mahnke, JoAnn Schmitt, Louise Tadych, Sharon Muchin, Audrey Podrabsky, Jeanne Jarosh, Rita Buran.
Row 2—Dorothy Konopacki, Marilyn Brandt, Audrey Boeckman, Betty Sheridan, Jesse Uhlir, Jane Kowalski, Joan Metzger
Row 3—Kenneth Holsen, Donald Carbon, Thomas Pekarske, Gregory Boissonnault, Vernon Greycarek, Joseph Jagodinsky, George Ziarnik, Russell Schrinner, Giles Hanson, Roger Bashaw, Thomas Duffy
Row 4—Clyde Herzog, Robert Skeels, LeRoy O'Leske, Dean Krupkat, Peter Miller, Robert Jacobsen, William McElligott, LeRoy Zill, James Gallagher, Gerald Wojta, Gerald Salinsky

OH, HOW WE DANCED—

PROM ROYALTY

—IN THE LAND OF COTTON

LOOKING back on fond memories of the 1947 Junior Prom are Prom King **Bill McElligott,** left, and Prom Queen **Audrey Boeckman,** right. Their happy faces assure us that Prom was a success or could it be because their throne is a snappy red convertible? Bill, the junior class president, really kept us guessing who the lucky gal was going to be and who was more surprised than Audrey? They reigned over a happy crowd of southern beaus and belles. The death of our Prom chairman, Jack Rutherford, was a severe blow to us. The work he had so carefully planned was completed by Joanne Malek. We students and teachers will remember Jack well.

While others attained their goal in sports...

COME ON, be a sport! We boys at Lincoln can't help being good sports with the program we're offered under the direction of Mr. Gordon Winder. Besides the regular physical education classes, we have an intramural sports program consisting of touch football, basketball, checkers, ping-pong, baseball, and water polo. Courses in junior and senior life saving are also offered.

We are members of the Fox River Valley Conference. Our interscholastic sports are football, basketball, track, tennis, golf, and baseball.

Due to the polio ban our football team lost out on some practice but through the able coaching of Mr. Nello Pacetti, assisted by Mr. Al Guepe and Mr. Harold Rasmussen we managed to place fourth in the F. R. V. C. There were a few times when we were disappointed because we lost the game in the last few minutes, but we were always proud of our team. Bob DeRoche and Alois Lutterman were chosen co-captains for the '46 season.

Our basketball team, coached by Mr. Guepe, managed to break the losing streak of last season by defeating Fond du Lac in the first game. We dropped the next five games and to even it up won the following five. The spectacular shot made by Gordon Wotruba on Red-White day in the last second of the game is long to be remembered for it enabled us to defeat Sheboygan North 37-36. We tied for fifth place in the conference. Bob Kustka and Gordon Wotruba were elected co-captains by their team-mates for the '46-'47 season.

We girls are active in sports too, for we have the Girls' Athletic association under the direction of Miss Fran Ritchie and Miss Betty Heyman. We have an opportunity to take part in any of the numerous sports offered and at the end of the year a triangle is awarded to each girl who has earned 500 points and an M to each girl with 1500 points. The G. A. A. also sponsors the Honorary Swimming club, the Officials' club, and the Girls' Tennis club. Sports, games, and parties keep us busy the whole year long.

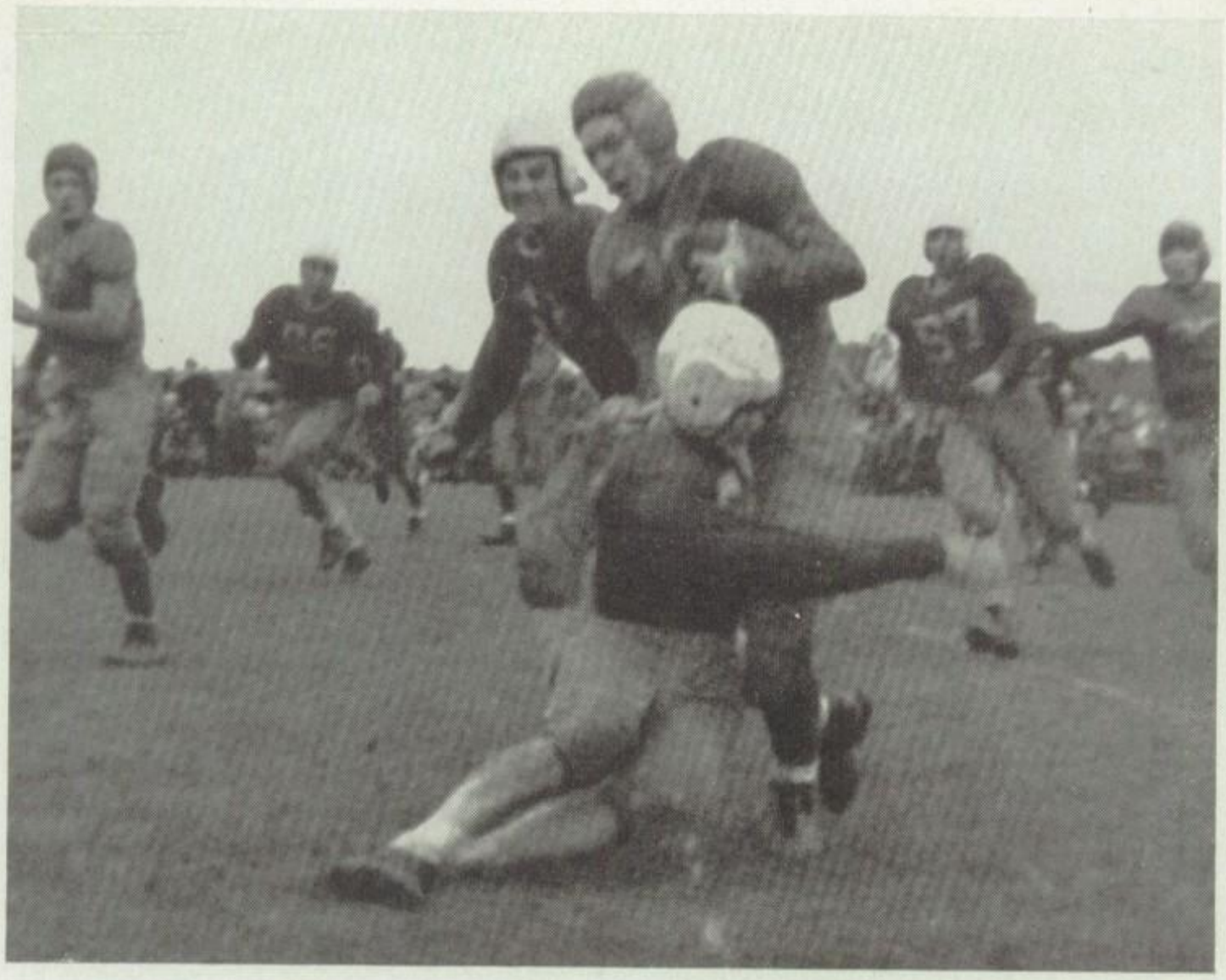

hold tight

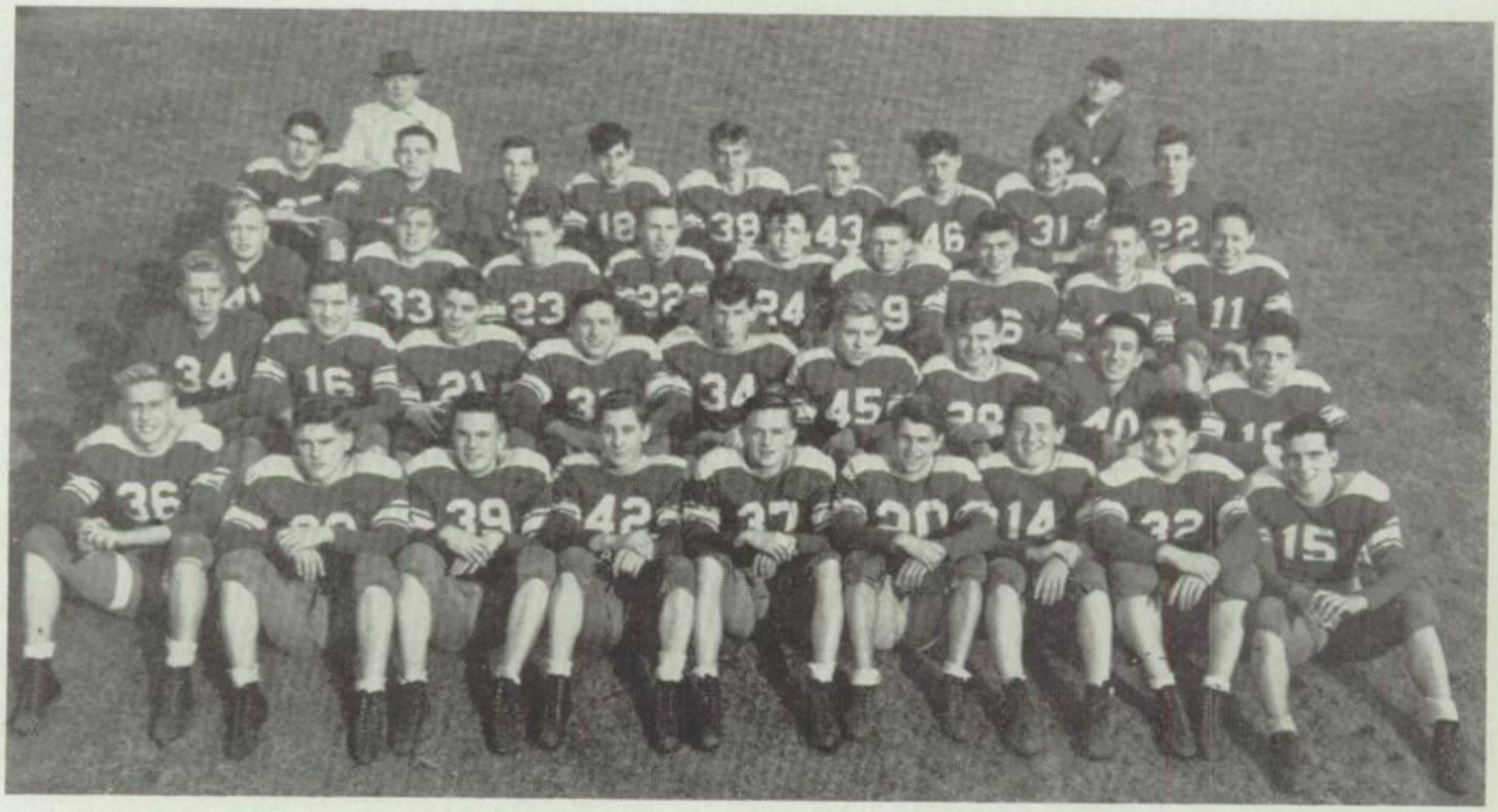

FOOTBALL B TEAM

Row 1—Leland Wilda, Robert Skeels, Jack Pelishek, Donald Pribek, Milton Haupt, Louis Vits, Ben Weina, Robert Nichols, Gene O'Connell
Row 2—Edwin Nash, Frederick Drexler, James Quint, Theodore Herzog, Julius Ewen, David Tess, Thomas Duffy, Leon Sigman, Thomas Peashek
Row 2—Ben Johnson, John Tangen, Ray Hallisy, Bob Brose, David Baldwin, Mike Chermak, Donald Tech, Albert Orchekowski, George Ziarnik
Row 4—Gerald Smith, David Egan, Peter Schleis, Donald Novy, James Panosh, John Willman, Kenneth Petrie, David Bishop, Paul Rabenhorst Row 5—Coaches Martin Shoemaker and Nobel Anderson

off the gridiron

Albert J. Guepe

football scores

Manitowoc	34	Fond du Lac	6
Manitowoc	25	Sheboygan North	3
Manitowoc	6	Green Bay West	27
Manitowoc	7	Oshkosh	34
Manitowoc	6	Green Bay East	7
Manitowoc	7	Sheboygan Central	14
Manitowoc	0	Appleton	7
Manitowoc	0	Two Rivers	26

Coaches Guepe, Pacetti, and Rasmussen, and co-captains DeRoche and Lutterman take time out to smile.

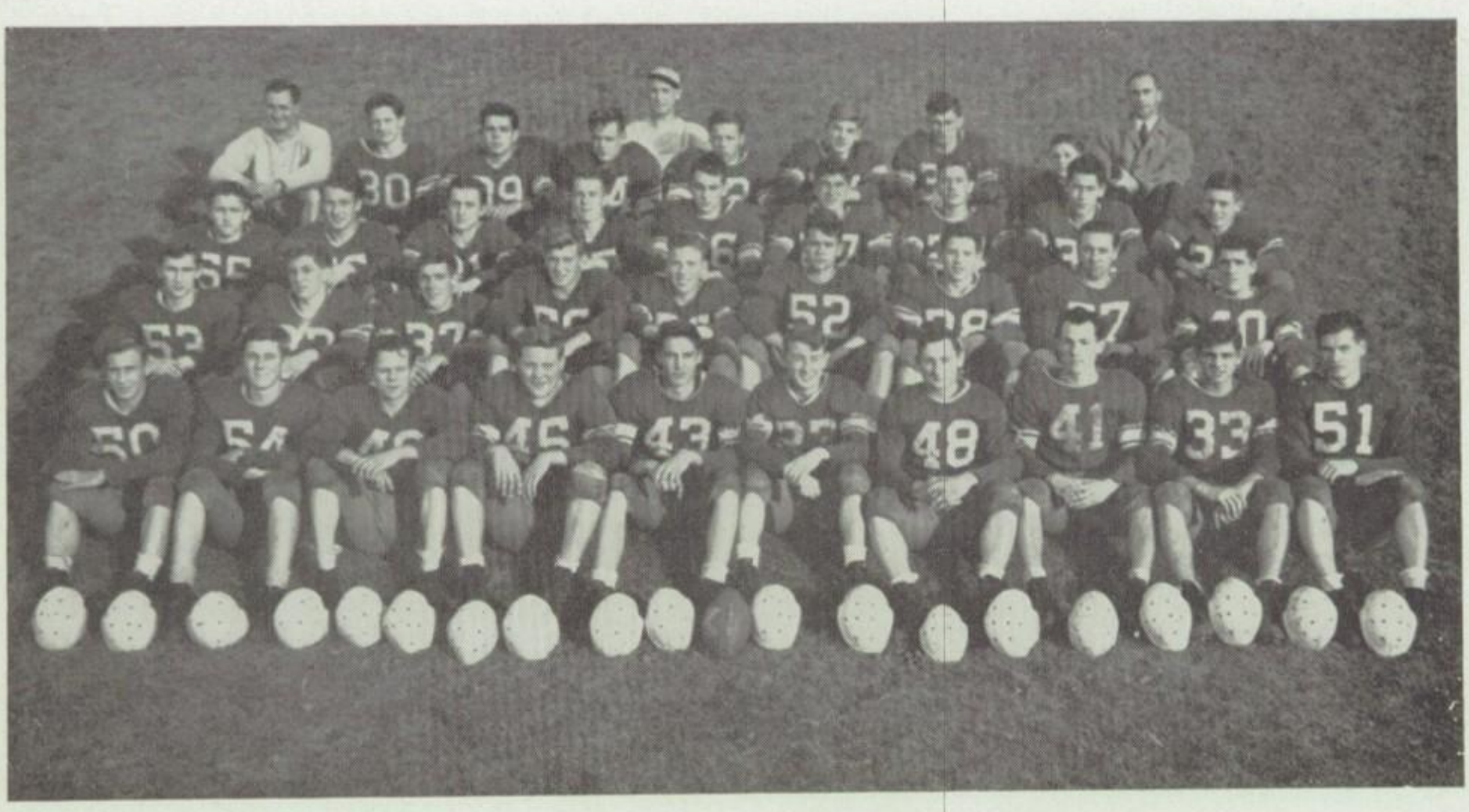

FOOTBALL A TEAM

Row 1—John Osieczanek, James Farr, Dale Haupt, Richard Lade, William McElligott, Alois Lutterman, Donald Benishek, Earl Zahorik, Kenneth Kohlbeck, Robert DeRoche
Row 2—Ashton Mahnke, Charles Monka, Marshall Hein, William Huchthausen, Ray Lutterman, Leo Brandt, Clyde Herzog, Ronald Stadler, James Gallagher
Row 3—Kenneth Holsen, Kenneth Holtz, Reginald Buran, William Gauger, John Broderick, Harold McKay, George Olp, Donald Gigure, Henry Vits
Row 4—Coach Nello Pacetti, Jack Rutherford, James Larsen, Robert Jacobsen, Assistant Coach Harold Rasmussen, Robert Vinton, Lloyd Groelle, Merlyn Hoefner, Allan Meindl, manager, Assistant Coach Al Guepe

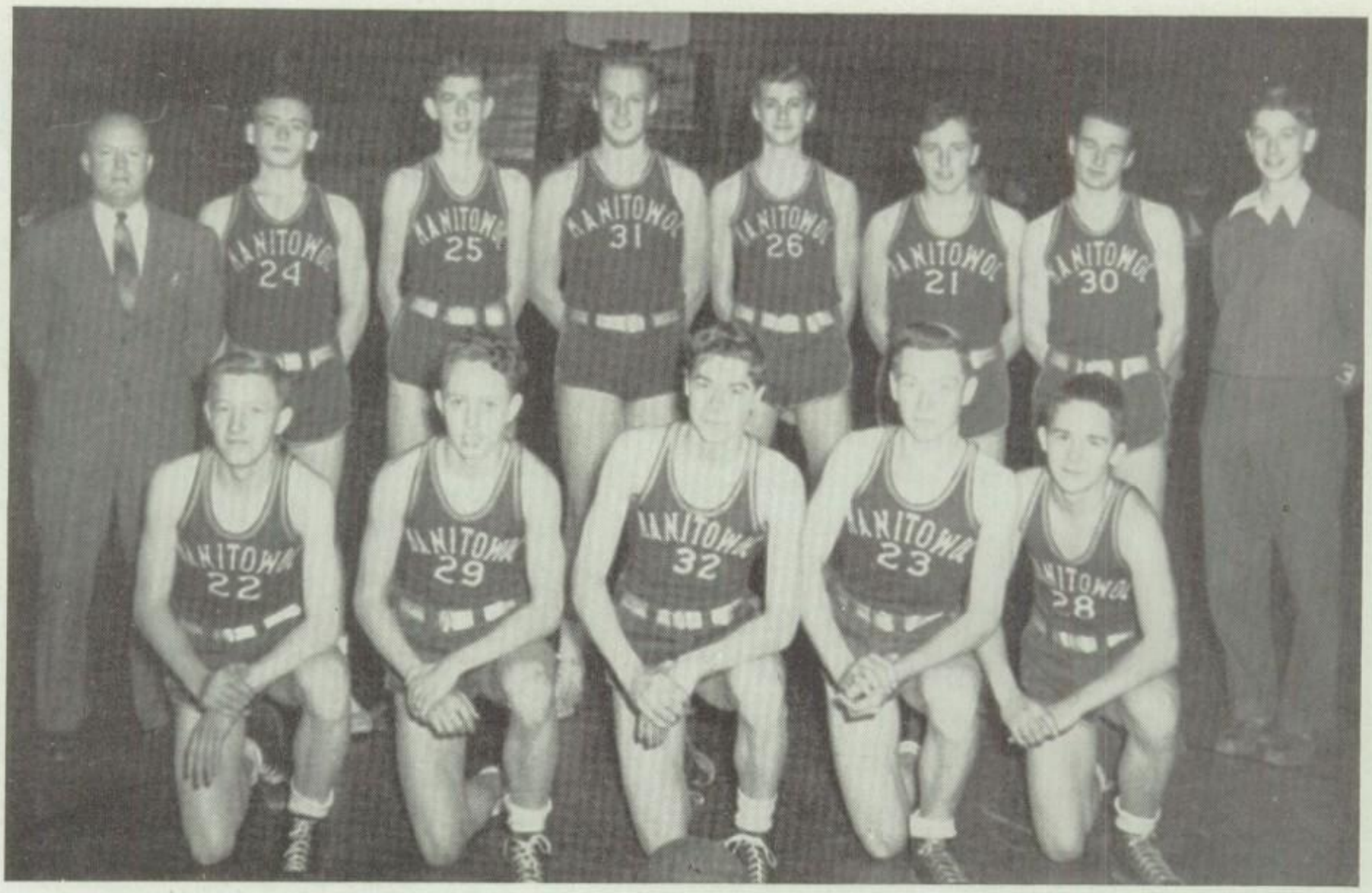

BASKETBALL B TEAM

Row 1—LeRoy Staudt, George Ziarnik, James Quint, Lloyd Arndt, Herald Schroeder
Row 2—Coach Martin Shoemaker, David Egan, Wayne Allwardt, Robert Jacobsen, David Bishop, Theodore Herzog, Gerald Smith, Fred Hecker, manager

Bud Brandt comes to the aid of **Bob Kustka,** who topples over an East player in a vain attempt to secure the ball during an exciting moment of the game.

Vernie Greycarek and the ref look on while one of the Oshkosh Indians confused by **Bud Brandt** pushes the ball into his teammate's face.

when old man winter bellows basketball tops our hit parade

basketball scores

Manitowoc 20	Reedsville 18	Manitowoc 33	Sheboygan Central 45
Manitowoc 36	Brillion 23	Manitowoc 32	Appleton 39
Manitowoc 27	Two Rivers 33	Manitowoc 43	Green Bay West 25
Manitowoc 31	Fond du Lac 29	Manitowoc 38	Fond du Lac 31
Manitowoc 28	Green Bay West 29	Manitowoc 36	Sheboygan North 35
Manitowoc 30	Sheboygan North 53	Manitowoc 32	Green Bay East 28
Manitowoc 27	Green Bay East 31	Manitowoc 41	Oshkosh 57
Manitowoc 37	Oshkosh 43	Manitowoc 37	Sheboygan Central 50
Manitowoc 29	Two Rivers 27	Manitowoc 26	Appleton 40

BASKETBALL A TEAM

Row 1—James Maples, George Spoentgen, John Tangen, Vernon Greycarek, John Willman, John Osieczanek
Row 2—James Snowden, manager, Robert Vinton, Jack Rutherford, Robert Kustka, William McElligott, Gordon Wotruba, Leo Brandt, Richard Lade, William Wilke, Melvin Gaestel, Coach Al Guepe

our matches are just strokes of genius

OUR '46 tennis team coached by John M. V. Stevenson participated in 17 matches winning seven of the nine conference matches and five of the eight non-conference matches. Their percentage for the season was .706. They won second place in the conference meet held here on May 25. Peter Spoentgen took third in the singles division while Robert Skeels and Howard Stone placed second in the doubles.

At the state meet, which was also held on our courts, May 31 and June 1, our netmen took seventh place as a whole, although Peter Spoentgen was third in the singles.

Letter winners of the '46 season were: Peter Spoentgen, James Walsworth, Robert Skeels, Howard Stone, William Sieker, Arthur Walden, William Weinert, Paul Lettenberger, Delmar Hoeffner, George Spoentgen, Robert Nichols, George Swokowski, Joseph Jagodinsky, and Henry Vits.

Delmar Hoeffner and George Swokowski were our '47 co-captains. Henry Vits was appointed manager. Henry was kept pretty busy putting the equipment away after the matches. He missed out on more suppers! Due to a serious illness George was unable to take part in any of the matches this season.

Our team did not enter the state meet this year because it took place at Wauwatosa the same day the conference meet was held here, May 24. During the '47 season our netmen played 15 matches, seven on our home courts and eight out of town.

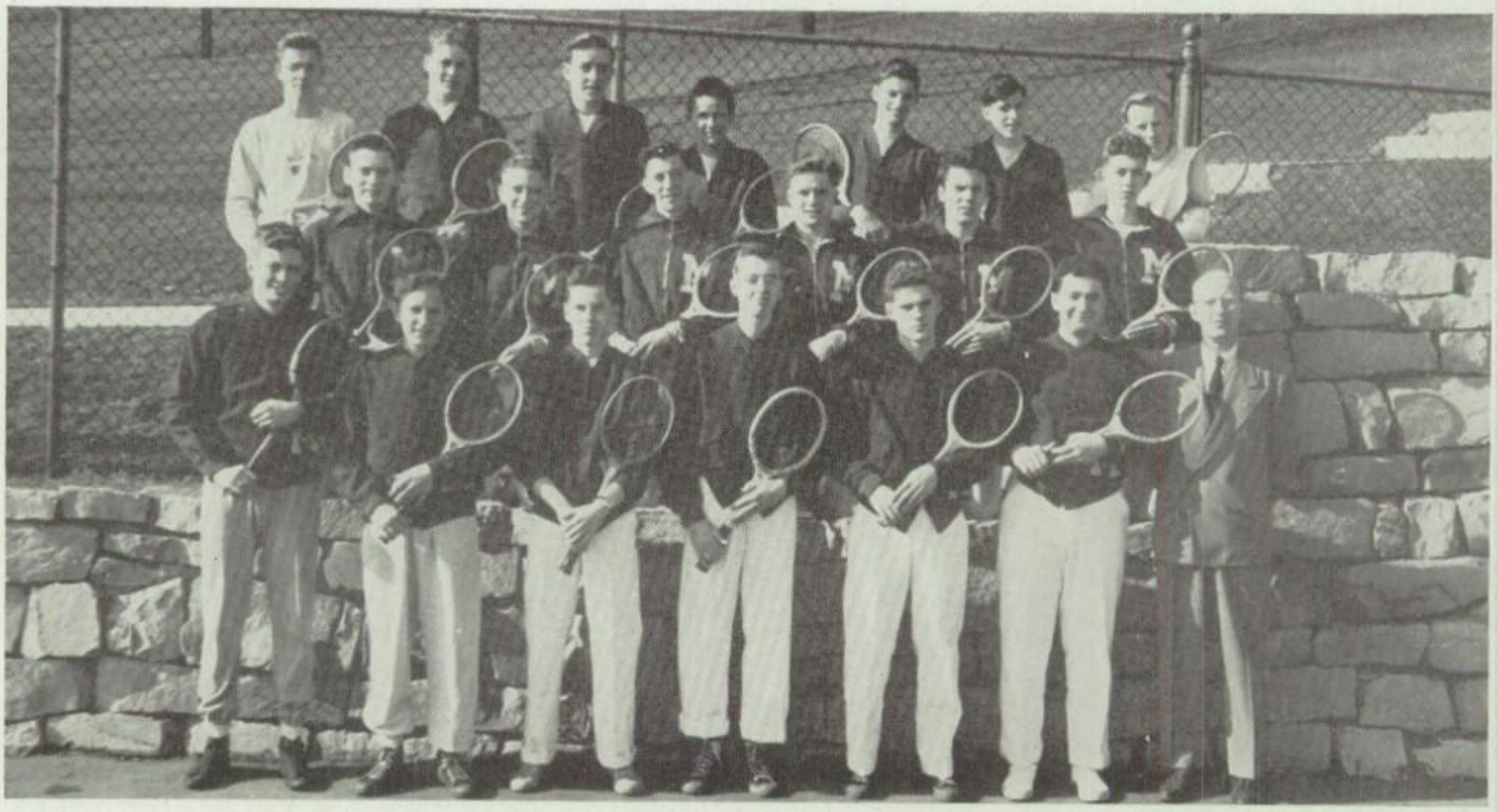

TENNIS TEAM

Row 1—left to right—Henry Vits, manager, Joseph Jagodinsky, George Spoentgen, Delmar Hoeffner, co-captain; Robert Skeels, Robert Nichols, Coach John Stevenson

Row 2—David Egan, Donald Parlow, Milton Behnke, John Tangen, Jack Pelishek, Wayne Allwardt

Row 3—William Nickles, Robert Stegmann, Gerald Wunrow, Herald Schroeder, Robert Deubler, Donald Novy, Lee Leifer

Absent—Co-captain George Swokowski, Edwin Karn

lincoln's cindermen make their mark

TRACK TEAM

Row 1, left to right—Norbert Ahl, Louis Weber, Douglas Ploss, Carl Butler, Reginald Buran, William Sepnafski, Kenneth Holtz, Earl Zahorik, Tom Riggs, David Tess, William Rahr, Elroy Nelson
Row 2—Peter Schleis, Thomas Duffy, Kenneth Norkosky, LeRoy Spaeth, Russell Schrinner, Roger Bashaw, Kenneth Kohlbeck, William Taylor, James Larson, Robert Jagodinsky
Row 3—John Gamble, Paul Frozena, Donald Tech, Kenneth Petrie, Albert Hodas, Ben Graycarek, David Baldwin, Albert Orchekowski, Kenneth Cayemberg, Marvin Holschbach, William McElligott
Row 4—Assistant Coach Louis Schmitz, Coach Harold Rasmussen, Leon Sigman, Robert Vinton, Gerald Smith, Robert Jacobsen, Leo Brandt, Michael Chermak, Earl Korte, Alan Meindl
Absent: Conrad Swiggum, Leon Wusterbarth, Louis Vits, Ronald Stadler, Clyde Herzog, Gene O'Connell, Kenneth Stradal

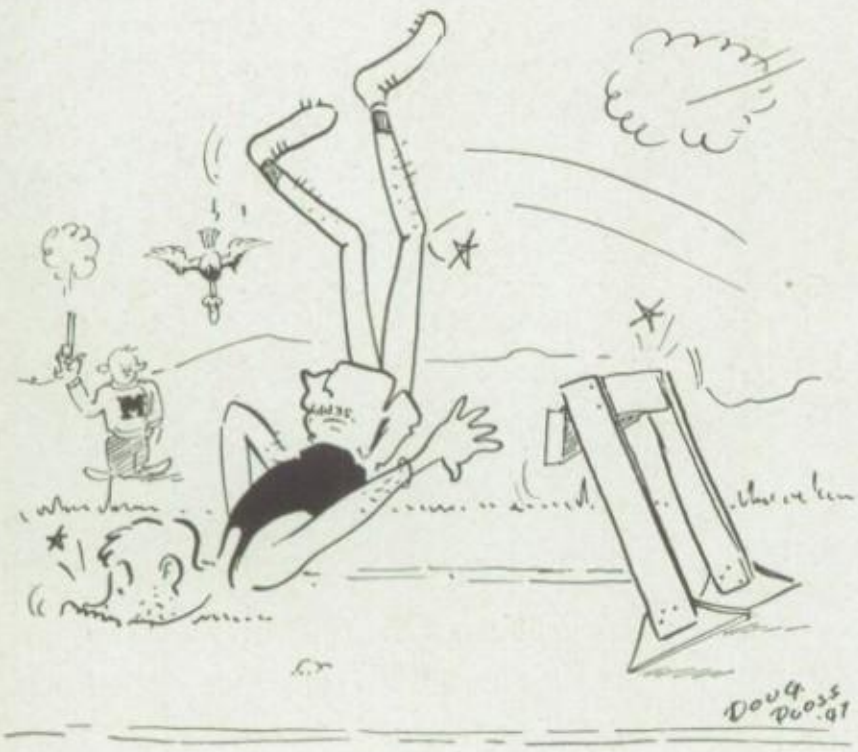

DURING the '46 season our track team placed second in the two triangular meets it participated in, but lost all three of the dual meets. In came in seventh in the conference meet held at Appleton, May 18.

Letter winners of the '46 season were: Milton Groelle, Marvin Holschbach, Kenneth Holtz, Robert Jagodinsky, Lloyd Luecke, William McElligott, Paul Nagy, Thomas Riggs, William Sepnafski, Earl Zahorik, and Louis Weber.

Mr. Harold Rasmussen coached our '47 track team. The co-captains were Kenneth Holtz and Earl Zahorik. Our cindermen took part in four dual and two triangular meets. The conference meet was held at Fond du Lac on May 17 and the F.R.V.C. relays were held on May 31.

from the tee-off to the end our golfers are 'way above par

FORE! It was only January and yet some of Lincoln's golfers were out on the greens, rather out in the snow, merrily engaged in a game of golf. Practice makes perfect, some one once said, and they were just practicing.

Our '46 golf team ended the season with a fifty-fifty average, winning three and losing three of their six games. Letter winners of last season were: Robert Breckenridge, Burlyn Steuwe, Elmer Kelly, Martial Ledvina, Jack Rutherford, and Donald Langteau.

It took a while for our team to get started this year. The first game was cancelled because of rain and the second because of snow.

Our coach for the '47 season was Mr. John Jung of Washington junior high school. This year's team participated in seven games, four of which were played on the home course.

GOLF TEAM

Row 1, left to right—Denis Diedrich, Ashton Mahnke, Donald Langteau, Martial Ledvina
Row 2—Ray Hallisy, Robert Brose, Donald E. Peterson, Merlyn Hoefner, Ervin Schwartz
Absent: Lloyd Olson

we alway hit home when lincoln's caseys are at bat

SOMETHING new has been added! Mr. Frank Granitz, a new member of Lincoln's teaching staff, is coaching a sport also new at Lincoln, baseball. That is, baseball hasn't been played here for twenty-two years. So it's new to us.

Sixty-three candidates reported for practice the beginning of the season. Mr. Granitz said their attitude was wonderful.

Coach Granitz is very interested in baseball. He has played ever since he can remember, at Messmer High School in Milwaukee and on several amateur teams. He was in the army airforce for three years. Mr. Granitz attended the University of Wisconsin.

During our first season of baseball we played eight games. This is a fairly new sport in all high schools.

BASEBALL TEAM

Row 1, left to right—Byron Schwartz, Milton Haupt, Ralph Korlesky, Le Roy Staudt, James Snowden, John Willman, Vernon Greycarek, Floyd Marenda, Gerald Wojta, Robert Drobka, Floyd Strohfeldt, Benjamin Weina, Harold McKay

Row 2—Kenneth Knowles, Joseph Baxa, Donald Haugh, Thomas Willman, Jack Mullins, James Hallada, Thomas Dirkman, Glenn Kneevers, Thomas Peashek, Donald Ellestad, Ed Grotbeck, Dale Leiker, Melvin Gaestel, Fred Hecker

Row 3—Norbert Naidl, Theodore Herzog, Marshall Hein, John Osieczanek, Kenneth Meyer, Delmar Lettenberger, Robert Kustka, James Gallagher, George Markowski, James Kujasky

Row 4—Robert Zettel, Paul Ogaard, Wayne Vetter, David Bishop, William Wilke, Richard Lade, Eugene Graycarek, Morton Swerdlow, Dale Haupt, Howard Schmill, Lloyd Groelle, James Quint, Julius Ewen, Richard Hogel, John Broderick

Absent: Roy Peterson, James Panosh, Henry Bushman, James Farr, William Gauger, Jack Elkinton, Herman Jaeger, Allan Carbon, Norbert Strzyzewski, RichardLewis, Ray Lutterman, Norman Skarda

our tarzans say 'to each his own'

when they choose their sports

It's Tuesday afternoon at 3:06 in the gym lobby. Amidst the noise of the students leaving school you can hear **Tom Pekarske** yell, "It's your serve!" as he and **Jack Rutherford** play a peppy game of ping-pong. In the gym you'll find **Conrad Swiggum, Carl Butler, Bill Rahr, Bob Jagodinsky** swinging on the ropes.

As you go outside you can see Staff Photographer **Tom Rees** and his assistant, **Dean Vollendorf,** taking time off for a game of horseshoe. Then as you cut down across the track you're bound to see **Tom Riggs** and **Bill Sepnafski** out for a jaunt. Mr. Gordon Winder is in charge of all the intramural sports.

who says amazons aren't pretty?

HONORARY SWIMMING

Row 1, left to right—Ardis Krainik, Doris Berns, Lois LaCourse, Delores Meihsner, Fay Towsley, Marjorie Randolph, Mary Lou Wilda

Row 2—Betty Sheridan, Lois Culver, Margaret Culver, Joanne Berg, Jeannine Bruechert, Maxine Pitch, Dorothy Peters, Donna Delsman

Row 3—Miss Frances Ritchie, Lois Dirkman, Beverly Greycarek, Carolyn Kubitz, Donna Kitzerow, JoAnn Cerny, Nancy Kerscher, Joan Hanson

OFFICIALS CLUB

Row 1, left to right—Jean Pokorski, Joan Pekulik, Louise Gass, Carol Dreyer, Sharyn Carlier, Kay McLaughlin, Nancy Kerscher, Lois Culver, Margaret Culver

Row 2—Phyllis Lenhardt, Mary Ann Witt, Marv Jane Bonk, Ginny Worel, Pat Bianchi, Carol Durawa, Carol Folletz, Helen Haase, Joyce Reznichek

Row 3—Betty Bentley, Joan Wenstadt, Betty Sheridan, Jean Scheurell, Miss Frances Ritchie, Arlene Pilger, Helen Steckbauer, Delores Krueger, Arlene Pankratz

we have

winners

Winners of various games during the year are, standing, **Kathleen Busse,** Chinese checkers; **La Verne Kustka,** free-throw contest; **Betty Siebel,** Old Mill. Seated, **Vivian Petska,** checkers; **Donna Kitzerow,** ping-pong.

archery

One of the many spring sports is archery. All girls try this difficult sport, but many are not successful. Lined up ready to shoot are **Nancy Peterik, Dorothy Temme, Gloria Zigmund,** and **Donna White.** Other outside sports are baseball and track. Teams are chosen at the beginning of each season which play each other until the end for championship.

g. a. a. officers

Happy-go-lucky G.A.A. officers smile for the camera. Sitting in the front row are **Sharon Muchin, Louise Gass,** and **Kathleen Busse.** Not far behind them are **Nancy Kerscher, Jean Pokorski, Arlene Pilger,** and **Delores Elm.** Besides officiating at the G.A.A. meetings held during the year, the officers keep track of the points earned for participation in sports, and also play an important part in planning for parties held for G.A.A. members.

FUN

christmas party

Every year before Christmas vacation, the G.A.A. Christmas party is held. **Mary Hooper, Marjorie Dallman,** and **Joan Madson** smile happily after eating a big lunch and opening the gifts they had exchanged.

basketball

Basketball teams are formed to play games after school, at noon, and during gym class. They continue playing each other until the end of the season. Playing together on a basketball team during gym class are **Helen Skeels, Audrey Maxfeldt,** and **Constance Thomas.** Helen shoots while the others watch, waiting their turn.

tennis club

Row 1, left to right—Helen Skeels, Joan Davis, Jeannine Bruechert, Rhea Alpert, Alice Rhode, Delores Boriss

Row 2, Betty Bentley, Jane Ansorge, Nadine Brown, Miss Betty Heyman, Barbara Hamilton, Ludmilla Rosik, Dorothy Sheehan, Mary Manney

Row 3, Carol Cayemberg, Mary Lou Carbon, Betty Sheridan, Louise Moede, Audrey Kochan, Sharon Muchin, Mary Jane Muller, Kathleen Ruchhoeft

Row 4, Helene Meyer, Joanne Berg, Jeannette Berg, Betty Worthington, Jane Kowalski, Reta Williamson, Donna Kitzerow, Catherine Wattawa, La Verne Metzger

Row 5, JoAnn Cerny, Patricia Halloran, Nancy Peterik, Lois Culver, Marilynn McConnell, Suzanne Fanta, Mary Hooper, Audrey Ziegler, June Herzog, Joyce Mohr

Some lived in a creative world...

IF YOU happen to feel a slight breeze from the tower lately, don't worry. It isn't an open window. It's just the staffs breathing a sigh of relief now that all the work is done. The three staffs managed to survive endless hardships and present to the students their Flambeau, Manitou, and Flashes. It was no easy job racking our brains (?) for brilliant ideas and doing the various jobs necessary in putting out a publication. Orchids to our adviser, Miss Dorothy Crain, for somehow managing to get everything straight in the end.

At our annual Quill and Scroll banquet held May 6 in the Blue Room at the Hotel Manitowoc twenty new members were initiated. The highlight of the evening was the presentation of the awards. The staffs for 1948 were also announced. Marilynn McConnell, Kathleen Busse, and Doris Herbst will fill the editors' chairs of the Flambeau, Manitou, and Flashes, respectively.

Lights! Curtain! When we hear those words we get sort of a clammy feeling inside, but as soon as the first word is out we forget all about the audience and fall into the action of the play. So goes the life of an actor, especially a veteran of the play festival and class play.

For us seniors, "Ring Around Elizabeth" was our last class play so we put our all into it. The plot centered around the trials and tribulations of a mother whose family took advantage of her at every possible moment.

The play festival was next on the program. Consisting of a comedy, a tragedy, and a farce, it gave a full evening's enjoyment.

A typical American boy's attempt to make his girl forsake a movie career to play in a local tennis meet provides the plot for the Junior Class Play, "Don't Take My Penny", which afforded us many laughs.

We want to give special thanks to Mr. Frank Novitski, our director, whose untiring patience helped the casts give such grand performances. It was through him that the thrill and excitement of opening nights was possible.

WE WORK AND STRIVE —

FLAMBEAU

— TO REACH PERFECTION

HERE is the gang who's responsible for the book written for and about a certain person you are especially interested in, namely, you. Although it proved a headache at times we tried our best to make the book perfect.

The gal heading this year's Flambeau staff is **Editor Ardis "Her bark is worse than her bite" Krainik (left)** who takes time out from her daily tasks to smile for our Flambeau photographer. Helping Ardis in planning this book and in issuing orders is **Associate Editor LaVerne Krueger (lower left).** Keeping our financial condition up to par, which is quite a task is the job of **Rita Turczynski,** business manager **(lower right).**

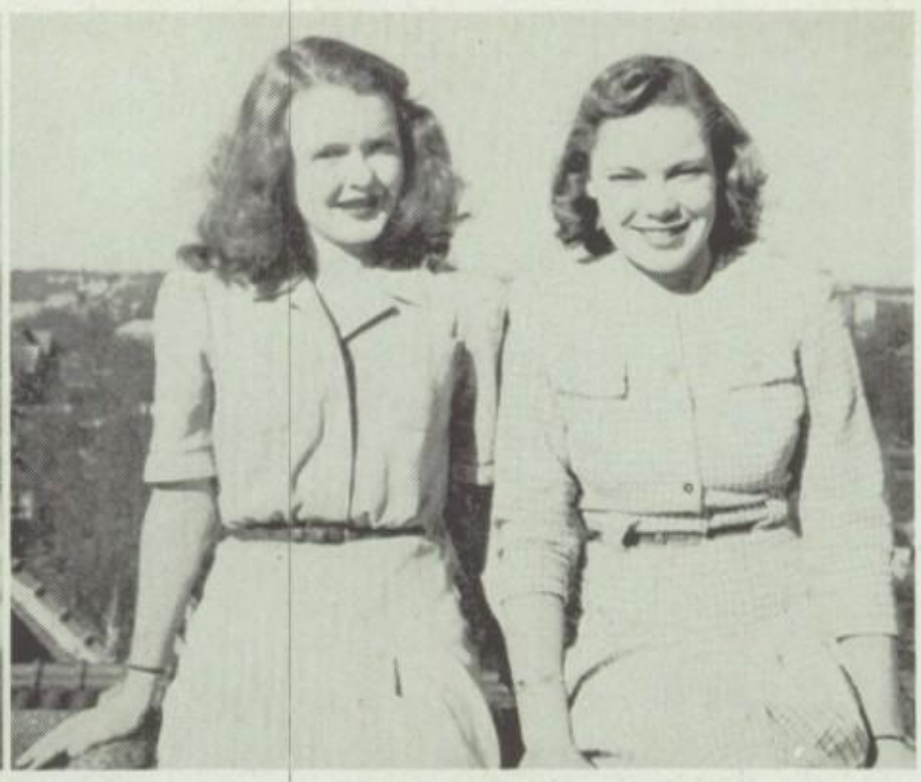

Seen catching a glimpse of **"Our Town"** are staff photographers **Dean Vollendorf, Lloyd Olson,** and **"What's the hurry?" Tom Rees (upper left)** while **Cynthia Hammond,** index editor and circulation manager, and **Doris Berns,** copy editor **(upper right),** get the same idea. Our publications adviser, **Miss Dorothy Crain (middle),** had the job of getting us to understand the whys, ifs, and wherefores. Our assistants, **(lower left) Gerry Duenkel, Judy Madson, Marilyn Ploederl,** and **Marilyn McConnell,** talk over the plan of the day's work. **Reta Williamson,** club editor, and **Lois Panosh,** sports editor **(lower right),** are proof we really worked—hard, that is.

SCHOOL—

FLASHES

—SCOOPS

THERE'S not much news at Lincoln that escapes our wary eye. Our scoops are our pride and joy, but it's rather difficult keeping them under cover until the next issue of the Flashes comes out. An every other week newspaper means a lot of work, worry, and woe, plus some overtime work after our sixth period in tower. Our Editor-in-chief **Geneva Hamman, top;** Associate Editor, **Shirley Kinard, middle;** and the other members of the staff pictured on the next page are some Flashes.

QUILL AND SCROLL

Row 1, left to right—Thomas Rees, Geneva Hamman, Doris Berns, Cynthia Hammond, Carolyn Kubitz

Row 2—Rhea Alpert, Jean Drumm, Calla Wills, Douglas Ploss, Reta Williamson, LaVerne Krueger, Ardis Krainik

Row 3 Audrey Maxfeldt, Shirley Kinard, Joan Davis, Lois Panosh, Reginald Buran, Walter Sonnenburg, Marian Anderson, Rita Turczynski, Ludmilla Rosik
Absent—Kathleen Busse

Upper left, Row 1, left to right—Joan Davis, business manager, Ludmilla Rosik, feature editor, Reginald Buran, sports editor

Upper right, Row 1, left to right—Kathleen Magill, assistant advertising manager; Dolores Meihsner, Phyllis Maresch, Marjorie Harrington, typists

Middle, Row 1, left to right—Carolyn Kubitz, advertising manager, Greta Jorgensen, librarian and exchange editor, Grace Carnot, copy and proof reader.

AD SOLICITORS AND REPORTERS

Row 1, left to right—Janet Kaufman, JoAnn Cerny, Marilyn Welk, Kathleen Magill, Dorris Bergner, Mary Lou Carbon, Jeannette Berg, Marilyn McConnell, Joanne Berg, Jane Kowalski, Betty Worthington

Row 2—Arlene Pankratz, Helen Kasten, Mary Ellen Gallagher, Shirley Bast, Kathleen Busse, Sue Sargeant, Elizabeth Beaver, Mary Ellen Koebke, Helene Meyer, Carol Aggen, Joan Harvey, Gretchen Hoyer, Judith Kuechmann, Joan Hanson, Shirley Drews, Dorothy Eggert, Karen Ristad

Row 3—Rita Wleczyk, Dorothy Wleczyk, Cecelia Peashek, Doris Herbst, Floyd Marenda, Harold Tadych, Carl Sanderson, James Olander, George Spoentgen, Jack Pelishek, Thomas Riggs, James Bonin, Joan Gennrich, Dorothy Zagrodnik, Nadine Brown, Sharon Muchin, Marilyn Ploederl

Editor-in-Chief Audrey Maxfeldt says, as she checks over some 1947 Manitou page proofs, that planning a Manitou isn't exactly easy.

HIGH —

MANITOU

— CLASS

STRICTLY on the high class side was the 1947 Manitou. Led by **Audrey Maxfeldt,** we took time out from our continual joking to produce for you what we thought was a fine literary book, containing the best writings of the students. Taking advantage of the sun are Associate Editors **Walter Sonnenburg** and **Jean Drumm (upper left)** while **Douglas Ploss,** art editor and his assistant, **Janet Gunderson (upper right)** just plain rest. Taking care of the business angle are **Elaine Witte, Calla Wills,** and **Marian Anderson (lower left)** while the hardworked senior and junior assistants **Marjorie Randolph, Jeannette Berg,** and **Kathleen Busse (lower right)** enjoy a few moments of well deserved free time.

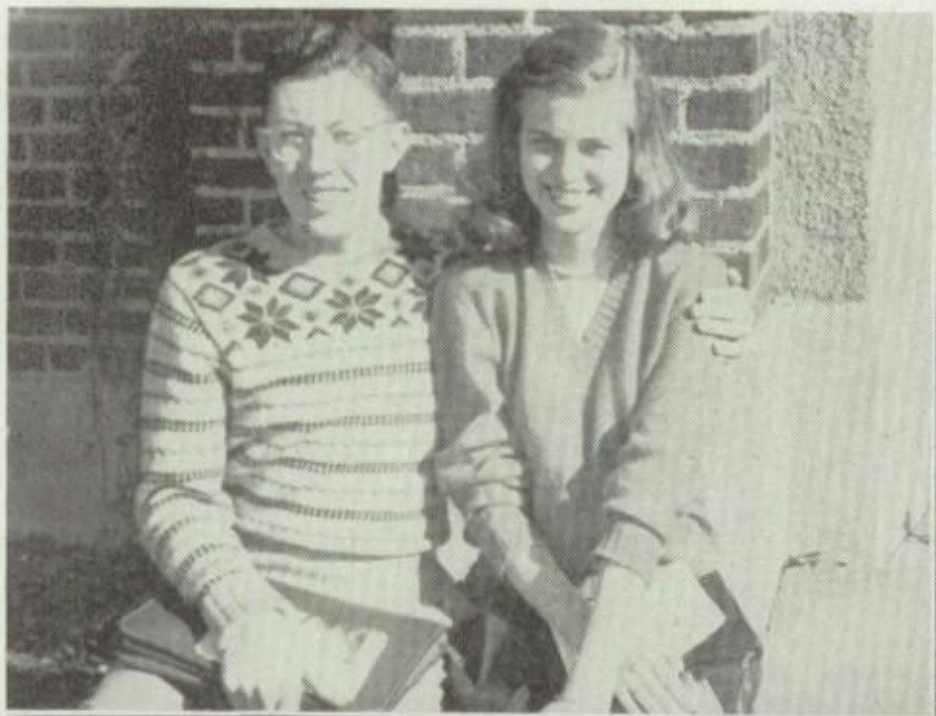

THE—

THREE

—BIG

THE play festival this year offered an evening of varied entertainment. The program consisted of a comedy, "The Perfect Gentleman," a tragedy, "Storm Before Sunset", and a farce, "Reno Reasons". All the parts were enacted perfectly and the applause received was an award well deserved.

First on the program was the comedy. This was an example of what happens when a love-sick sister tries to reform her kid brother, in other words, make him a gentleman in the presence of her current flame. In this impossible situation you might guess the result—a terrific family mix-up with audience interest.

By the title of the last play "Reno Reasons", you can well guess what it was about. In this farce, the members of the Hi-Towers Players tried to interpret the various reasons for divorce only in a very novel way—that is, what would happen if men did this to women and vice versa.

The tragedy, "Storm Before Sunset", excelled. The scene took place in a South American jungle during the rainy season. The plot concerns an innocent man accused of murder by a village of superstitious natives. Suspense builds up to a tragic sacrifice.

Upper, left to right—Phyllis Creager, Howard Becker, William Simkins, Helen Kasten, Shirley Duenkel

Center, Row 1, left to right—LaVerne Krueger, Carolyn Kubitz
Row 2—Lois Panosh, Fred Vogelsang, Gerry Duenkel, Walter Sonnenburg, Doris Berns
Row 3—Gerald Salinsky, Ardis Krainik, Donald Petersen
Absent—Donald Gigure, David Sylvester

Lower Seated, left to right—James Farr, Joan Pekulik, Howard Wilsmann
Standing—Gordon Kohlbeck, David Tess
Absent—Dorothy Schlais, June Herzog

THE JUNIORS' FIRST TRY—

JUNIOR CLASS PLAY

—DESERVES GREAT APPLAUSE

FOR their first try at this art called forensics, the juniors really came out on top. The plot of their play, "Don't Take My Penny," proved that boys do think girls are important, especially if they are needed to win a tennis match. In fact, Kerry thought that Penny was so important that he took very drastic measures to prevent her from being offered a movie contract. The results that followed were both hilarious and enjoyable with a surprise ending.

Upper left, left to right—Carolyn Haese, David Tess, Mr. Frank Novitski, Ludmilla Jakoubek, Gerald Wojta

Lower left, row 1, left to right—Donald Stephenson, Leon Sigman
Row 2—Helen Kasten, Joanne Malek, Shirley Duenkel, Helen Haase

Lower right, row 1, left to right—Carole Kopotic, Phyllis Creager, Marilynn McConnell
Row 2—William Wagner, Edwin Karn, Donald Umnus. Absent—James Olander

WHILE THE SENIORS' LAST—

SENIOR CLASS PLAY

— NATURALLY TOPS THEM ALL

WE were mighty proud of our seniors' last class play, "Ring Around Elizabeth." It revolved around a harassed mother who was enmeshed in family troubles. One daughter loved an older man, another wanted to be a scientist, her husband wanted a boat, her mother complained about her father-in-law's fire alarms, and the maid was constantly quitting. In desperation Elizabeth feigned amnesia. In spite of this wild state of affairs everything was straightened out and the play ended in family harmony. A fine job.

Upper right, left to right—Donald Petersen, Doris Berns, Ardis Krainik, David Sylvester

Lower left, left to right—Walter Sonnenburg, LaVerne Krueger, Dolores Meihsner, Conrad Swiggum

Lower right, Row 1, left to right—Marianne Wunrow, Carolyn Kubitz. Standing, Elwood Horstman, Gerry Duenkel

While others fiddled away their time...

MUSIC maestro, please! We have an excellent music department in our school. The band, under the direction of Mr. Rufin Boyd, the mixed chorus, glee club, and orchestra, all headed by Mr. William Jones, will prove that.

This year we worked very hard on the operetta, "The Mikado", the first in three years. The packed house we had for both nights proved what a big success it was. The cast, consisting of some of the best talent in school, did a great job and gave a colorful performance, in true Japanese style.

Included in our school term's program were the concerts we gave for our school and other schools. The chorus sang a beautiful Christmas cantata for our Christmas program and later broadcast it over the air. Also, after rehearsing for several weeks, we traveled to Two Rivers where we gave a joint concert with the high school there. It was a long trip (all of seven miles) and we had loads of fun. Participating in the Spring Concert was another of our accomplishments. We had a wonderful time singing with choruses from Sheboygan, Appleton, and other towns when we attended a music festival at Kaukauna.

Of course, the band, with its neat blue and red uniforms, really shows its colors. We band members have worked hard practicing those first hours but it paid. The Midwinter andSpring Concerts packed the auditorium. We traveled to Green Bay for a festival also. Our last performance will be playing "Aida" and no one will be sorrier than we that the year is over.

We cannot fail to mention the orchestra, which was always there to entertain between acts of plays and at concerts and the pep band—what would we do without it? We sang with it many times at football and basketball games.

Without a doubt we've had a good year. Mr. Jones and Mr. Boyd, who have their lighter moments, taught us more than we had ever hoped to learn. Many of us will go on from here, and when we succeed, we'll have them to thank. Perhaps, someday, we'll come back to Our Town as famous musicians.

ORCHESTRA

Row 1, left to right—John Randolph Fischer, Wallace Glaeser, Joan Pekulik, Don E. Peterson, Joel Hensel, Patricia Hall, Florine Prowse, Lila Georgenson, Katherine Gorman, LaVerne Boldt, Nancy Halstrand, Mr. William Jones

Row 2—Nan Lowry, Donald Haugh, Gwen Garry, Delores Wagner, Ruth Kuehn, Kathleen Ruchhoeft, Fred Butz

Row 3—Dale Knickelbine, Thomas Rees, Helen Skeels, Delores Zipperer, Dorothy Eggert, Carolyn Worthington, Joan Davis, Beverly Luecke, Janet Haugh, Elmer Hardrath, Lloyd Olson

Row 4—James Olander, Edwin Karn, Carl Butler, Bill McElligott, Bob Durs, Junior Lierman, John Nickles, LeRoy Krejcarek, Gregory Boissonnault, Bill Wagner

we watch the *scales*

FIRST BAND

Row 1, left to right—Martial Ledvina, Paul Kaderabek, James Olander, Donald Duchon, Carolyn Worthington

Row 2—Marshall Boyd, Joan Holly, Raymond Sampe, Dorothy Eggert, John Nickles, Junior Lierman, Fred Hecker

Row 3—Dorothy Kacynski, Dorothy Peters, Edwin Karn, William Tech, Dolores Zipperer, Janet Duebner, Robert Jacobsen, Joseph Pfeffer, David Baldwin, Mary Jane Mueller, Kenneth Knowles

Row 4—Keith Hansen, Harold Schuknecht, Suzanne Fanta, Nadine Brown, Milton Soukup, Donna Alfredson, Howard Hansen, Anthony Gosz

Row 5—June Wolfe, Marilyn Schroeder, Betty Gates, Elizabeth Uetzman, Lloyd Olson, Robert Heideman, Mr. Rufin Boyd, John Broderick, Paul Clark, Tom Peashek

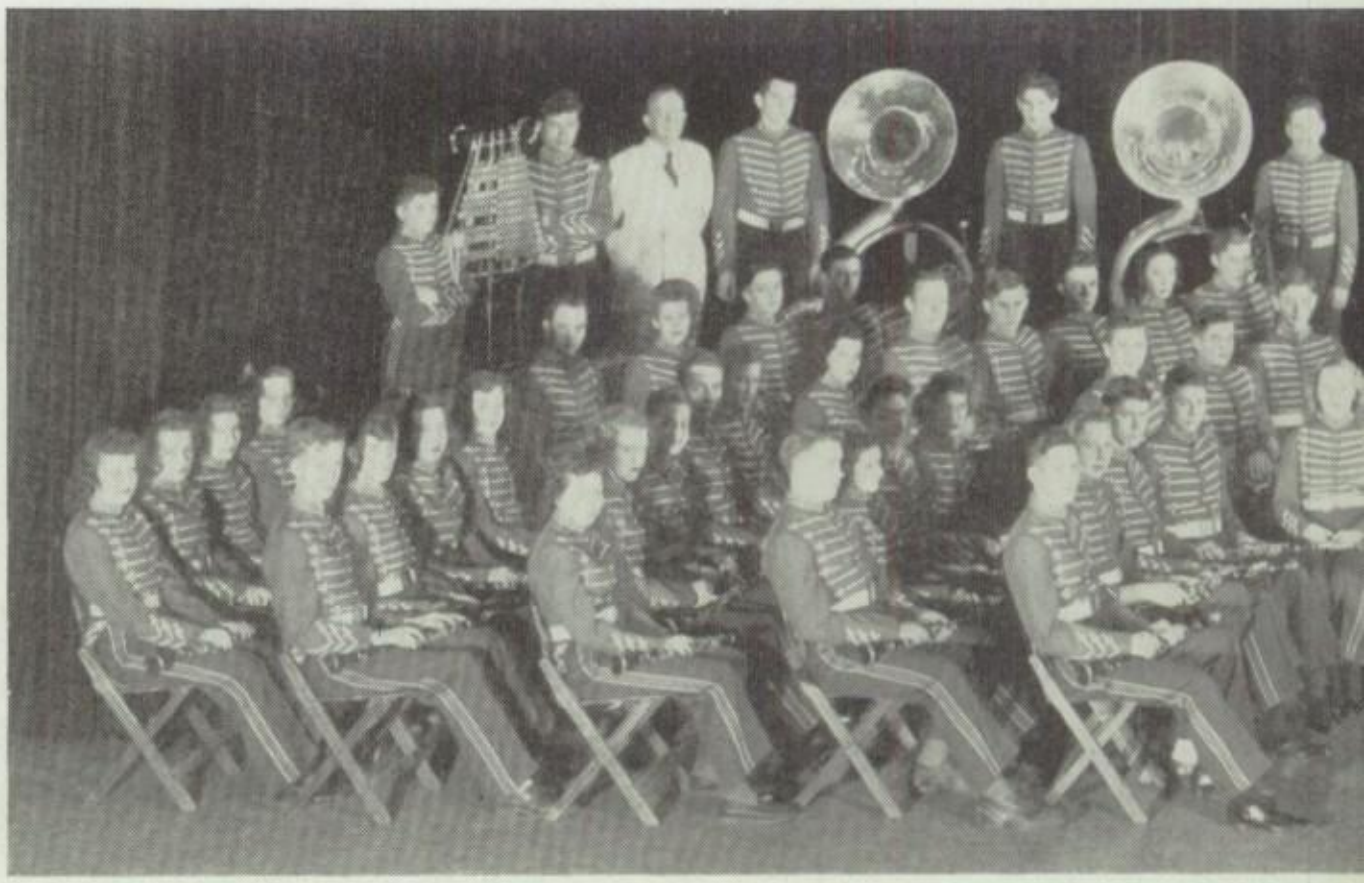

OURS was a musical world. We had one purpose in common and that was learning this fine art. A good share of our time was spent in practicing and perfecting scores of music to present for the entertainment of Our Town.

We enjoyed the music classes to the fullest, and even when a sour note crept into one of the compositions, we never gave up. Persistence was one of the things Mr. Boyd and Mr. Jones taught us. Maybe that's why they overlooked the blunders we never failed to make at rehearsals.

In our orchestra and band are students who are the cream of the crop. Each of us worked hard to become a member of one of these groups, and once we were in, worked hard to stay in. We discovered that some effort on our parts didn't fail to help us.

Some of us won't be here next year to have more of those good times, but our musical world won't end at graduation. We'll carry this interest with us always.

Above, the band officers, John Nickles, president, Joan Davis, secretary, scan one of the band's new selections, while Greg Boissonnault, vice president and drum major, and Myron Plinske, treasurer, look on. Note the interested gazes.

but not for *weight*

FIRST BAND

Row 1, left to right — Gordon Kohlbeck, Lois Culver, Joan Davis, Beverly Luecke

Row 2—Vivian Petska, Jane Simons, Joan Monka, Joyce Mohr, Margaret Culver, Elaine Larson, Sylvia Knutson

Row 3—Ralph Rick, Elmer Hardrath, Gregory Boissonnault, Charles Stelzer, Carl Butler, Robert Kirchen, Bill McElligott, Ronald Valentine, Robert Durs, Ethel Wernecke

Row 4—James DeWein, Dale Blahnik, Tom Hansen, Donald Novy, Glen Wernecke, LeRoy Krejcarek, Myron Plinske.

Row 5—Lloyd Ferdon, Wallace Glaeser, Russell Schrinner, Delmar Lettenberger, Ted Jarosh, Bill Wagner, Ronald Rusboldt, Wallace Norkosky

MIXED CHORUS—Row 1, left to right—Rhea Alpert, Germaine Kanter, Betty Klein, Pat Novak, Dorothy Wiesner, Lois La Course, Mary Ann Korlesky, Catherine McCarthy, LaVerne Zeddies, Ellen Rose, Delores Wagner, Ludmilla Jakoubek, Carole Toomey, Pat Donovan, Phyllis Theisen, Edith Wyman, Carol Hansen, Phyllis Geroll, Nita Garry, Mary Ann Becker, Mildred Stenson

Row 2—Marianne Wunrow, Betty Ziarnik, Doris Erdman, Greta Jorgensen, Gladyce Stipek, Beverly Luecke, Gerry Duenkel, Caroline Haese, Charlotte Strohfeldt, Charlotte Franz, Joan Pekulik, Bernice Delsman, Elizabeth Johnson, Lois Kronschnabel, Donna Kitzerow, Shirley Kinard, Ardis Krainik

Row 3—John LaFond, Jerry Diedrichs, Marvin Holschbach, Clyde Herzog, Jerry Waak, Donald Umnus, David Egan, Bill Hofslund, Harold Tadych, Howard Becker, Edward Carmody, James Artz, Peter Green, Ervin Wichlacz, Greg Boissonnault, Keith Vetting, Robert Schroeder, Earl Korte

Row 4—Leo Brandt, Lee Kattner, James Quint, Norman Skarda, Wallace Glaeser, Ralph Huletz, Gene O'Connell, George Darbant, Lester Lambries, Ted Herzog, Charles Monka, Henry Vits, Howard Wilsmann, Paul Blaufuss, Robert Nichols, Robert Rutherford

Absent when picture was taken: Earl Zahorik, Marion Kollath

We Blend Our Voices

GIRLS' GLEE CLUB—At the piano, Jodelle Schmidtman, Row 1, left to right—Lois Sands, Audrey Orth, Joan Gennrich, Donna Mae Jens, Beatrice Gilbert, Janet Feile, Kathleen McConnell, Carol Holt, LaVerne Schultz, Dorothy Tsopels, Rose Marie Leschig, Rosalie Hayward, Dianne Reinke, Frances Johnson, Patty Williams, Mary Alice Roulette

Row 2—Janet Jesperson, June Herzog, Ardith Temme, Reta Williamson, Dorothy Jaeger, Joyce Reznichek, Anna Mae Hemmer, Marilee DeSmidt, Joan Madson, Marjorie Dallman, Sharon Carlier, Jean Worel, Carol Dreyer, Janet Chermak, Marjorie Hewitt, Betty Worthington

Row 3—Ruth Neumann, Alice Iverson, Jacqueline Nichols, Giovanna Serio, Joretta Chermak, Vivian Kloida, Anna Kaboth, Berdeva VanLannen, Marion Mills, Rose Zucchi, Pauline Kautsky, Jean Tills, Jolena Bangs, Dorothy Boeckman, Rose Marie Wiesner, Dianne Kaminski, Bernice Litersky

Row 4—LaVerne Hastreiter, Bernice Zastrow, Delphine Novak, Joanne Meany, Patsy Bishop, Bette Dill, Lila Hrudka, Emmy Lou LaCoste, Evelyn Kaminski, Leonore Vnuk, Rosella Neuman, Lucille Tisler, Helen Jagodinsky, Lumena O'Hearn, Martha Graycarek, Mary Lou Rysticken, Mary Jane Mecca, Marlene Spinker Absent when picture was taken, Evelyn Olson, Janet Glaeser

Presenting...

"THE MIKADO", the superb Gilbert and Sullivan operetta we produced this year. Since the presentation of an operetta was new to present Lincolnites, it was interesting to us and to **Our Town.**

Dressed in Japanese costumes, we looked the parts, and our scenery created the right atmosphere. It took a while to learn to wield those fans. We can honestly say we did a pretty fine job, from the leading roles to the members of the chorus and orchestra.

The characters were Yum Yum—**Lois Kronschnabel,** Pitti Sing—**Beverly Luecke,** Peep Bo—**Germaine Kanter,** Nanki Poo— **Harold Tadych,** Ko Ko—**Bob Nichols,** Katisha—**Ardis Krainik,** Pish Tush—**Paul Blaufuss,** Pooh Bah—**Howard Becker,** Mikado—**John LaFond,** Umbrella Carrier—**Lois LaCourse.**

We snapped a few of the "Mikado" cast just before dress rehearsal. In the upper picture **Lois Kronschnabel, Beverly Luecke,** and **Paul Blaufuss** listen to **Ardis Krainik.** Below are **Harold Tadych, Bob Nichols, Lois LaCourse, John LaFond, Howard Becker** and **Germaine Kanter.**

Without the aid of the teachers who worked willingly and endlessly to teach us the songs, gestures, and music we had to learn, we could not have made the operetta the success it was. They had as much a part in "The Mikado" as we did and we appreciated their help

The top picture shows **Mr. Frank Novitski,** discussing operetta with **Miss Lillian Marsh,** who supervises music in the elementary schools of **Our Town.**

Below them we see **Mr. Rufin Boyd, Miss Sarah Ellen Jones** of the Washington junior high school music department, and **Mr. William Jones** talking over something Mr. Boyd is apparently pointing out in that magazine.

Or used a club
to get in the swing...

WE'RE not really blood-thirsty, for the clubs we used to get in the swing are not the billy-club type but are organizations. The main purpose of our clubs is to do the things we like best with the people we like best. We hold our meetings seventh period on Wednesdays to relax and have fun after a hard day's work. Of course, we do a lot more than just have fun—in fact, now and then, we do something really worth while. The clubs we joined this year ranged from purely social groups where we just sat and gabbed to debate clubs where we discussed world problems. In between were the clubs where we learned to do things. We were enthusiastic over planning that pep meeting we were scheduled to give and worked hard selling donuts after school to raise money.

Every student dreams of belonging to the two honorary clubs at Lincoln, the Hi-Y for boys and Tri-Hi-Y for girls. The club membership is limited, and it is an honor to be asked to join. Extracurricular activities and scholastic standards are the qualifications. These clubs sponsor Red-White day.

For the stage struck students another honorary club is the Hi-Tower Players whose members must have taken part in some school production. Lincoln's plays always score a hit so this club holds plenty of dramatic talent.

Bowling clubs and Rifle club always have a huge turnout and are rapidly shooting ahead. A lot of excitement can and does happen in one hour.

And then, we have the Pep club organized every year to promote — you've guessed it—pep. Thanks to us, a few new cheers blossom out each year, but the most important thing we do is the training and selection of new cheerleaders.

Rising socialites who take an active interest in social life formed these clubs: Senior Girls, Baton Twirlers, Hi-Jills, Sophomore Girls, Senior Boys, Boys and Girls Swimming, Gismo, Knitting— not to mention all the others.

So you can easily see for yourself that belonging to a club or two is a definite must on the list of all of us in the know on having fun.

TRI-HI-Y

Row 1, left to right—Marilyn Ploederl, Marilee DeSmidt, Cynthia Hammond, Marjorie Randolph, Sue Sargeant, Joanne Malek
Row 2—Carol Hansen, Jean Drumm, Calla Wills, Marian Anderson, Rhea Alpert, Joanne Berg, Geneva Hamman, Jeannine Bruechert, Judith Madson
Row 3—Audrey Maxfeldt, Leatrice Siehr, Shirley Kinard, Irene Braunel, Lois Panosh, Ardis Krainik, Geraldine Duenkel, Ludmilla Rosik

smooth or sharp —

LIVE WIRES

WE Tri-Hi-Y members are mighty proud of our little triangular pins for they mean that we're the gals that are in things at Lincoln. From the time we were sophs we dreamed of being asked to join the Tri-Hi-Y and now here we are.

We gave a dance at the field-house this Christmas and planned and sponsored Red-White day, with the help of the Hi-Y. It was a very successful day with school spirit running high. Conventions were the officers' convention at Fond du Lac and a Hi-Y and Tri-Hi-Y convention at Green Bay. May 14 we sponsored a tea and style show for our mothers, modeling our own clothes. Our adviser was Miss Bernice Roth.

OFFICERS

Row 1, left to right—Joan Davis, vice president; LaVerne Krueger, treasurer; row 2—Carolyn Kubitz, secretary; JoAnn Schmitt, president

HI-Y

Row 1, left to right—Clarence Carbon, Aaron Rasmussen, Donald Benishek, Delmar Hoeffner, Dean Krupkat
Row 2—Robert Skeels, Jack Rutherford, Fred Jansky, Harold Becker, Raymond Mahnke, Gordon Kohlbeck, Donald Carbon. Absent when picture was taken—Kenneth Kohlbeck

OF LINCOLN — wise or otherwise

HI-Y — To create, maintain and extend throughout the school and community, high aims and standards of Christian character is our motto. Membership is limited, and it is an honor in itself to be admitted. New fellows are chosen by the members.

This year was really a lot of fun! Along with the Tri-Hi-Y, we sponsored the famous Red-White day—Lincoln's basketball homecoming, in addition to the annual football homecoming, and our roller skating party. The new electric scoreboard in our gym, that the previous Hi-Y clubs worked so hard for, really created a sensation, and we are proud to have contributed toward the project.

OFFICERS

Seated—Merlyn Hoefner, president; standing, left to right—Vernon Greycarek, sergeant-at-arms; Kenneth Holtz, vice president; William Poulos, treasurer; Ashton Mahnke, secretary; Mr. Newton Jones

DURING our second active year as a bowling club, we really had a 'rolling' good time. Our twenty-four members were seniors, and all of the fairer sex, although we did have a man amongst us, our sponsor, Mr. Charles Meisnest.

We chose as officers the following members: president, **Dona Gesell;** vice president, **Jeannine Bruechert;** treasurer, **Connie Thomas;** secretary, **Rhea Alpert.** They have served us well!

Last year when we started bowling, most of us were novices at the game, so we dug in and really practiced. Practice makes perfect they say, and this year, even though we were a little rusty, we were very near to being just that. To close our two very successful years together, we held a memorable party at the close of the season.

STRIKING Girls Compete

ALLEY CATS BOWLING CLUB

Row 1, left to right—Carolyn Worthington, Delores Boriss, Donna Kitzerow
Row 2—Carol Hansen, Jean Drumm, Dorothy Smrz, Jean Kadow, Phyllis Theisen, Geraldine Duenkel
Row 3—Irene Braunel, Jeanette Meyer, Joan Davis, Nan Lowry, Helen Skeels

KEEP your eye on that center pin! Aim now! Balls away! A strike!

Those with the three highest averages are Harold McKay, Bill Sepnafski, and Mike Stryzewski. Keen competition is each one's by-word and all of them strive for perfect form. Difficult technique caught our eye too, and it really was something to see the fellows trying to bowl left-handed or backward. Of course, Mr. James Magill, our club sponsor, gave us a few pointers while the rest of us just gawked! Maybe someday we'll be able to catch on to it too. This stag club had a few pretty neat parties. We also took care of a sale or two after games.

Our officers for the year were: **Glenn McKay,** treasurer; **Bill Sepnafski,** vice president; **Greg Boissonnault,** president, and **Thomas Luecke,** secretary.

With *HIGH-SCORING* Fellows

BOYS BOWLING

Row 1, left to right—Russell Schrinner, William Sepnafski, Norbert Stryzewski, Charles Stelzer, Robert Mix
Row 2—Donald Meyer, Richard Donahue, Lee Leifer, Mr. James Magill, Gregory Boissonnault, Keith Vetting
Row 3—William Tisler, Thomas Luecke, Kenneth Schallue, Vincent Koutnik, James Schwinn, Elmer Hardrath, Victor Buretta, Glenn McKay

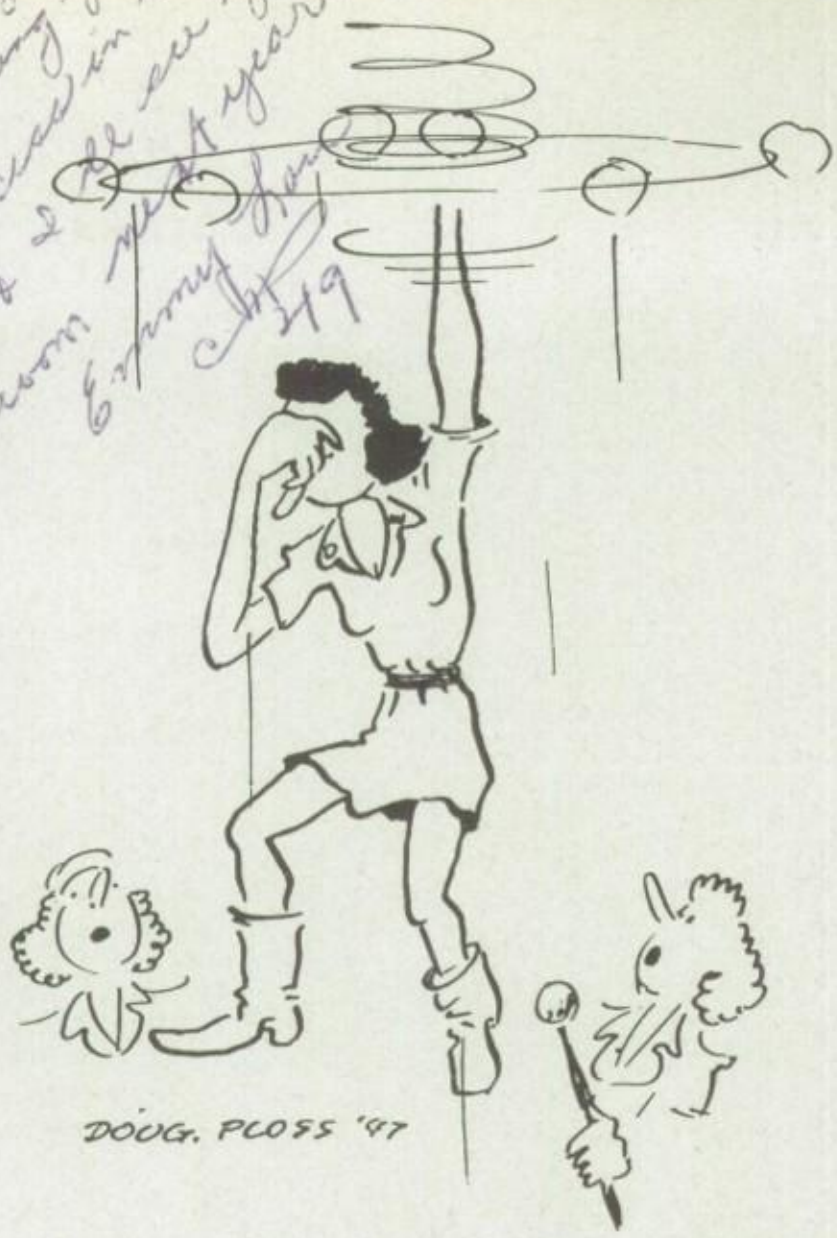

In the Twirl

ANOTHER enjoyable year has ended with the Baton Twirling club still in the spin. Putting on our pep meeting was fun. We also had our own float in the Homecoming parade and tied for first place.

We twirled at basketball and football games and on such occasions as Homecoming and Red-White day. One of the ideas we were quite proud of was our "Little Red Caboose" formation. We were also proud of our airplane design and of a heart formation performed with lighted batons.

Our club officers were: president, Dorothy Wachholz; vice president, Eileen Johnson; secretary, La Verne Boldt; treasurer, Connie Thomas. Our sponsor was Miss Bernice Roth.

BATON TWIRLERS

Row 1, left to right—LaVerne Boldt, Constance Thomas, Dorothy Wachholz, Eileen Johnson, Ann Check
Row 2—Margaret Mullen, Rita Jolin, Julia Jorgensen, Ruth Neumann, Lorraine Novak
Row 3—Evelyn Kaminski, Cecelia Peaschek, Marguerite Raven, Jean Pokorski, Doris Bergner, Virginia Worel, Carol Durawa
Row 4—Emma Lou LaCost, Peggy Jagemann, Elton Gomm, Helen Haase, Mary Ellen Koebke, Shirley Czekala

Whether It's Batons or *Thumbs*

GISMO stands for anything and everything that's fun! You know the monotony of doing the same thing over and over. We gals organized our club with the definite purpose in mind to do something new and different each club period. Pep meetings, making candy, and even hiking in January testify to that. Then too, the pep meeting we sponsored kept us quite awhirl. Miss Helene Dedrick, our sponsor, gave us lots of clever ideas for our many activities.

Our officers were: president, Gerry Walters; vice president, JoAnn Cerny; secretary, Karen Anderson; treasurer, Carol Bartelme.

GISMO

Row 1, left to right—Mary Ellen Koebke, Georgiana Giese, Betty Komorosky, Bernice Hornes, Jean Pokorski, LaVerne Boldt

Row 2—Joan Knutson, Gretchen Hoyer, Carol Schaffer JoAnn Cerny, Geraldine Walters, Dorothy Jackson, Laverne Hastreiter, Carol Bartelme, Shirley Drews, Karen Anderson, Carol Aggen

Absent—Patricia Donovan, Helen Haase, Joan Hanson, Joan Harvey, Eleanor Peronto, Evelyn Roidt, Mary Lou Wilda

FIGURES NEVER TELL LIES

in bowling

STRIKE one! No, it isn't a baseball game, not by any means. In this case, the team is the Sophomore Girls' Bowling club and a strike is something we all hope to make, but desperately, to keep up our morale.

Organized in the fall of '46, we kept the membership to include only sophomore girls for the purpose of recreation, exercise, and sociability. Meeting every other week at the Elks' Club, we would try like crazy to get a score of at least 125.

When we first started out, we admit we were slightly rusty around the joints, but we can boast of one thing —no catastrophies. This would include things like balls falling on toes or swollen thumbs forcing one sadly down the alley with the ball.

Now we are really quite adept at this sport. The score sheet is no longer a mass of figures, but an individual score that will tell just how each game was bowled. Bowling, from now on, is our specialty.

SOPHOMORE GIRLS BOWLING

Top picture, Row 1, left to right — Carol Durawa, Carol Folletz, Dorothy DeFaut

Row 2—Jodelle Schmidtman, Patricia Bianchi, Janet Feile, Mary Ann Witte

Row 3—Darlene Kuene, Miss Grace Miller, Betty Bentley

Bottom picture, Row 1, left to right—Beverly Jarosh, Marian Neuser, Virginia Worel

Row 2—Mary Manney, Evelyn Kaminski, Margaret Marshall, Virginia Bricco

Row 3—Joretta Chermak, Maryjane Bonk, June DeRoche, Betty Cain

IN OUR SOCIAL WORLD

in variety

BEING members of the National Sub Deb Federation, we feel that our club is a very important one at Lincoln. It is sponsored by the LADIES HOME JOURNAL, with Maureen Daly as the national adviser. Here at home, our adviser is Miss Faye Sivula.

This was the second year back for many of us, and we had good reason to return. All the advice we get about dating and teen-age etiquette is truly valuable. Much of our advice came from the booklets put out by the Federation, and it was really fun hearing about everyone else's problems. We wanted advice, and—we got it!

We had lots of swell parties during the year, but parties cost money, so we went to work and had a few sales. Our flower sales at the senior class play netted us a nice fat profit. The doughnut sale after school was also a big success, although most of the doughnuts were purchased by our members who were selling them. They claim that they couldn't resist them. How true!

SUB DEB

Top picture, Row 1, left to right—Dorothy Wleczyk, Elaine Witte, Mary Tomchek, vice president

Row 2—Miss Faye Sivula, Greta Jorgensen, Phyllis Maresch

Absent—Rita Turczynski

Bottom picture, Row 1, left to right—Betty Beaver, Marilyn Adams, Jean Devroy, secretary-treasurer; Catherine McCarthy

Row 2—Carolyn Worthington, president; Janet Gunderson, Betty Ziarnik

LET'S GIVE A CHEER —

PEP CLUB

— HIP HIP HOORAY!

PEP CLUB

Row 1, left to right—Donald Carbon, Marilyn Ploederl, Joanne Berg, Charles Monka, Marjorie Randolph, Carol Hansen, Clarence Carbon
Row 2—Louise Tadych, Ruth Bronk, Alice Cavanaugh, Carol Anderson, Joan Becker, Beverly Greycarek, Helen Kasten, Lois Dirkman, Mary Ellen Gallagher
Row 3—Betty Gates, Elaine Larson, JoAnn Cerny, Gretchen Hoyer, Marguerite Raven, Dorothy Sheehan, Joanne Malek, Marilynn McConnell, Mary Lou Carbon, Jeannette Berg, Patricia Halloran, Joanne Berkedal, Dorothy Konopacki, Sharon Muchin, Dorothy Tsopels
Row 4—Marlene Spinker, Joan Gennrich, Janet Feile, Dorothy Zagrodnik, Margaret Marshall, Leatrice Piper, Sharyn Carlier, Anna Kaboth, Kathleen McConnell, Carol Dreyer, Betty Worthington, Janet Kaufman, Suzanne Fanta, Marjorie Dalmann, Audrey Podrabsky, Janet Chermak, Joan Madson, Mary Hooper, Carole Kopotic
Row 5—Generose Tomczyk, Genevieve Tomczyk, Margaret Sullivan, Betty Sheridan, Jane Kowalski, Joretta Chermak, Jodelle Schmidtman, Audrey Alter, Jean Drumm, James Ploss, Calla Wills, Irene Bronk, Joretta Bonk, Donald Terens, Lyman Lawrence, James Sweeting, Harold Tadych, Garfield Stock, Leon Sigman, Jerry Wojta

PEP — that's what gives our teams the spirit, and we're just the people who helped to promote it in Lincoln. Although we disorganized at the end of the basketball season, we really got a lot of things done.

Our first business was to elect officers, and the results were: president, **Carol Hansen;** vice president, **Joanne Berg;** secretary, **Margie Randolph;** treasurer, **Jerry Wojta;** sergeant-at-arms, **Jim "be quiet back there" Ploss. Mr. Newton Jones** was our adviser.

Next on the agenda was to organize those who wanted to try out for cheerleading and those who wanted to compose new cheers and new motions to the cheers. This year's cheerleaders were the teachers, and all in all it was a lot of fun, despite our aching bodies!

HELPING OUR SCHOOL—

RED CROSS

—TO SERVE OTHERS

WE of the Junior Red Cross board have tried to put the activities of the Red Cross before the students of Lincoln high school during the past year by giving speeches in each homeroom and on the loudspeaker.

By stressing the needs of the unfortunate in the war-torn countries, we encouraged nearly every student at Lincoln to contribute. School enrollment was 96.4%. The average contribution per person was eight and one fourth cents.

As a result of the summer polio epidemic several young people were still confined in the hospital for Christmas. To cheer them in any way we could, we made tray sets with candy for them.

Each month of the school year we received the JUNIOR RED CROSS JOURNAL, a magazine published especially so that we could learn of the different activities of our organization all over the world. We gained an appreciation of the activities of the Junior Red Cross in foreign countries. We were glad to be representatives of all the students in the world-wide student group.

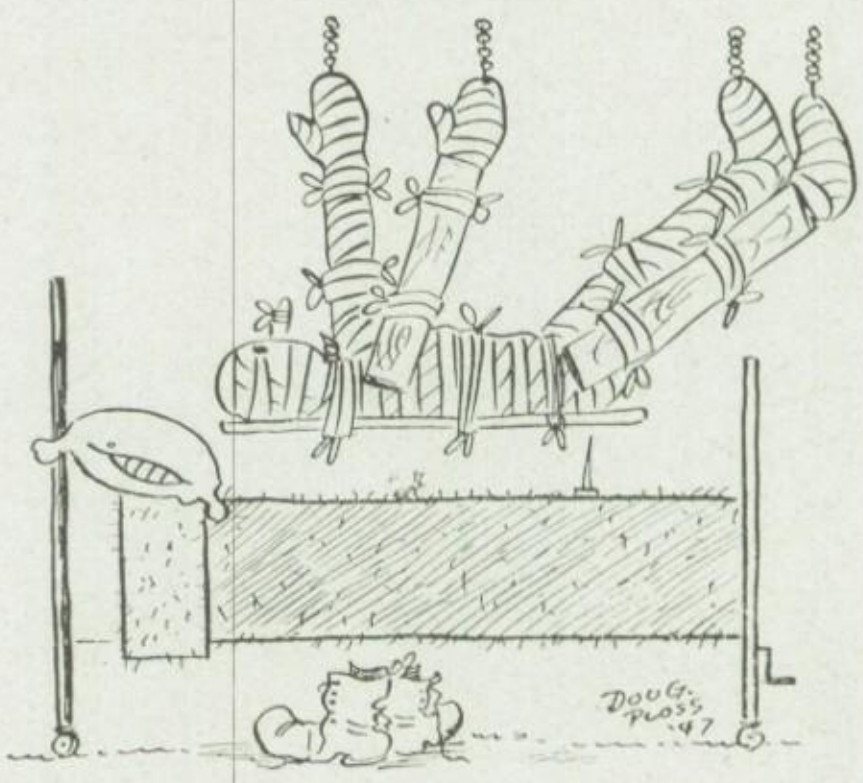

RED CROSS BOARD

Row 1, left to right—Sue Sargeant, secretary-treasurer; Reta Williamson, Miss Jean Johnsrud, Sharon Muchin
Row 2—William Scholten, Donald R. Petersen, president; Miss Ruth Fuller, Louise Moede, Gerald Salinsky, vice president. Absent—Suzanne Bleser, Jesse Uhlir

OUTSTANDING GALS

on the campus

Typical seniors. That refers to us! A gang of us girls at the beginning of the year decided to organize into one mighty sharp club, strictly senior date-bait. We had two guest speakers to let us in on the know about cosmetics and hairdressing for smart teen-agers.

We got together with the Senior Boys' club and had a picnic at Lincoln park. Really super. We also tied for first place in the Homecoming float contest. Then too, our pep meeting went over big. By looking at our pictures you can easily see why for it's very obvious!

SENIOR GIRLS OFFICERS

Row 1, left to right—Greta Jorgensen, Marian Anderson, president

Row 2—Mrs. Esther Grell, sponsor; Reta Williamson, vice president; Barbara Otto, secretary; Rhea Alpert, treasurer

SENIOR GIRLS

Row 1, left to right—Rhea Alpert, Beverly Luecke, Florine Prowse, Reta Williamson

Row 2 — Marjorie Weber, Lois Panosh, Kay O'Rourk, Louise Moede, Fay Towsley, Barbara Otto, Joan Davis, Douglas Ploss, Lois La Course, Walter Sonnenburg, Marian Anderson, Helen Skeels, Connie Thomas, Marilyn Adams, Lulu Rosik, Dona Gesell, Jeannine Bruechert

Absent — Geneva Hamann, Nan Lowry

IN THE SOCIAL PARADE

in the classroom

Back again for another eventful year of club meetings and parties, we continued from where we left off in our sophomore year. Our new adviser is Miss Verna Rudolph, who did a great deal to make our pep meeting (and sale after the Oshkosh game) a noteworthy project. Painting Hi-Jills on our blue jeans made a big hit, and our big Valentine party in the cafeteria was a barrel of fun. We are all looking forward to our next and last year together.

HI-JILLS OFFICERS

Row 1, left to right—Joanne Berkedal, treasurer; Dorothy Jackson, secretary; Shirley Duenkel, sergeant - at - arms; Miss Verna Rudolph, Dorothy Konopacki, president; Helen Kasten, vice president

HI-JILLS

Row 1, left to right — Suzanne Bleser, Louise Siebenborn, Jeannette Berg, Mary Lou Carbon, Marilynn McConnell
Row 2—JoAnn Cerny, Joan Hanson, Lumena O'Hearn, Patricia Halloran, Audrey Boeckman, Dorothy Sheehan
Row 3—Mary Ellen Gallagher, Lois Dirkmann, Barbara Rowley, Mary Ellen Koebke, Helen Coons, Marguerite Raven, Joan Becker, Kathleen Magill
Row 4 — Bernice Hornes, Beverly Stueber, Gretchen Hoyer, Elizabeth Holzschuh, Elaine Larson, Nancy Peterik, Dorothy Eggert, Alice Cavanaugh, Margaret Mullen

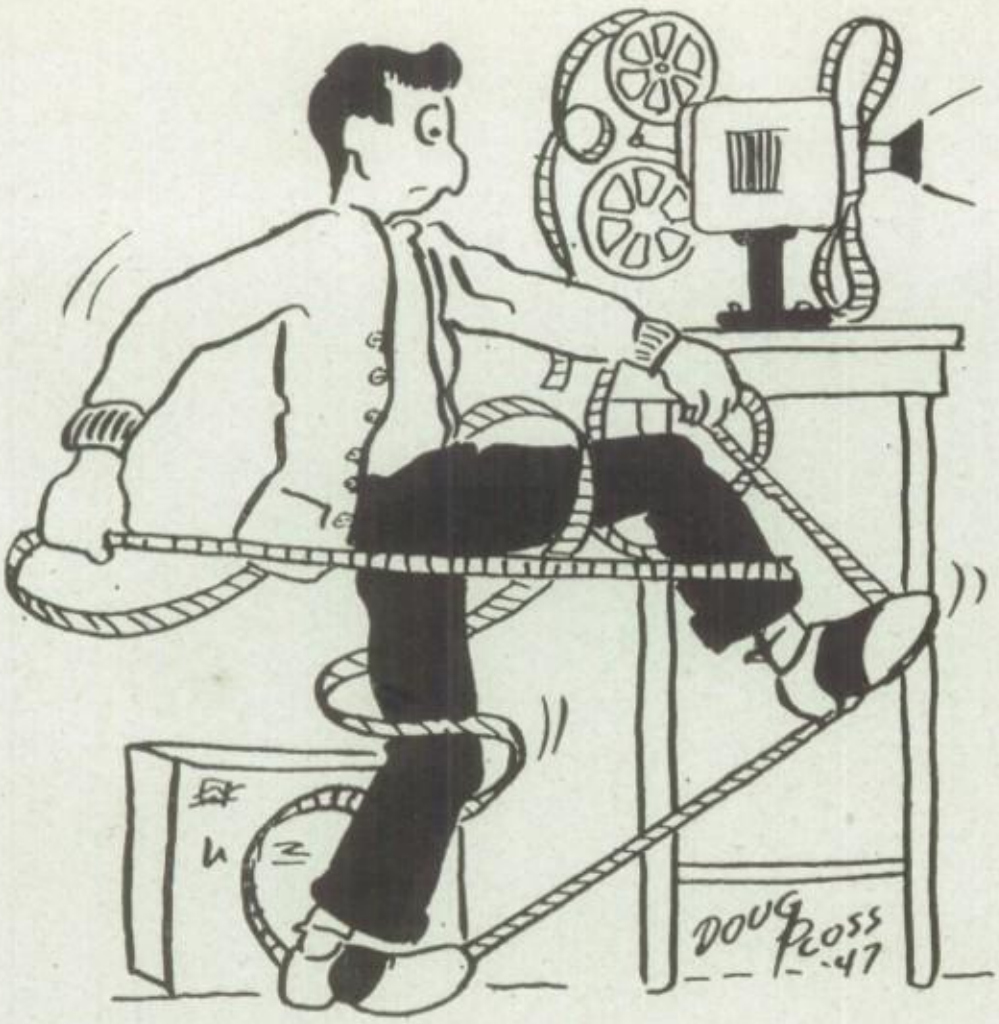

FLICKERING

WHAT would you do without us? Whenever a movie is shown at Lincoln you can be sure that someone from our all male clique is operating "our baby". That's our nickname for the movie projection machine. Mr. Edwin Erickson has taught us all the whys and wherefores about this machine and really it's the most complicated thing we've ever seen. But we don't mind—we love it, in fact! Remember the noon movies every Friday? That was one of our biggest accomplishments besides the movies during class periods and after school for the teachers. Two huge chicken dinners really helped to dull our appetite. Hard working boys, you understand.

MOVIE PROJECTOR

Picture on left: Row 1, left to right—Donald Benzshawel, David Baldwin, Alan Johnsrud
Row 2—Donald Duchon, George Olp, Peter Miller, Donald Stephenson, Gerald Salinsky
Picture on right: Row 1, left to right—Howard Wilsman, secretary; William Teche, president; Carl Sanderson, treasurer
Row 2—Mr. Edwin Erickson, Elmer Hardrath, Robert Wellner, James McElligott, vice president; Orrin Pfefferkorn

toward higher SCORES

WE'RE the "shootingest" fellows and gals you ever saw! Under the able guidance of Miss Verna Rudolph and Mr. Sid Herman we really learned how to handle the rifles with safety uppermost in our minds. At first a lot of us were scared of the guns, but when the few other experienced ones tagged us with the label "greenie" we were soon cured. Before we knew it, we were almost hitting the target. In February we entered six teams in the Hearst Matches and also had a super party during May in the high school gymnasium.

OFFICERS

Frederick Drexler, treasurer; Nancy Kerscher, secretary; Lois Ann Panosh, president; William Wiesner, vice president

RIFLE CLUB

Row 1, left to right—Arthur Schmidt, Ludmilla Rosik, Shirley Graczyk, Beverly Jagodensky, Jack Fisher
Row 2—Gregory Boissonnault, Jo Ann Cerny, Elizabeth Beaver, Rosemarie Wiesner, Arthur Brilliant
Row 3—Gene O'Connell, Jack Pelishek, James Larson, Daniel Graff, Vincent Koutnik, James Panosh
Absent—Delores Elm, Ann Schmidt, Robert Fricke, Philip Walden, Leon Sigman, William Hartman

KNITTING I

Row 1, left to right—Shirley Vandenbusch, Marian Musial, Priscilla Petersen, Audrey Kochan, Agnes Meyer, Rita Wleczyk, Patricia Crooks, Jane Pekulik

Row 2—Barbara Hamilton, Patricia Clow, Lucille Meyer, Geraldine Waak, Rita Jolin, Julia Jorgensen, Louise Brey, Dolores Gospodarek, Delores Grosshuesch, Doris Grosshuesch

Row 3—Dorothy Wiesner, Mary Wilda, Jane Fictum, Patricia Hall, Karen Anderson, Lila Hrudka, Janet Gunderson, Corrine Barta

Row 4—Miss Julia Janecek, Jeanne Hunsader, Clara Thoke, Eunice Meyer, Marcella Schlais, Bette Rosinsky, Joretta Bonk, Carol Aggen, Rita Andrew, Mrs James Magill

Row 5—Cecelia Peaschek, Helen Jagodinsky, Rose Zinkel, Jeanette Wilsman, Helene Meyer, Donna Dueno, Betty Ziarnik, Irene Bronk

We're Just *Purls* Of Wisdom

LIBRARY BOARD

Row 1, left to right—Betty Beaver, president; Mrs. Magill, Lois Culver, vice president; Peggy Jansen
Row 2—LaVerne Schultz, secretary; Margaret Marshall, Betty Sheridan, Ilene Hoyer, Betty Jane Becker, Patricia Hall, Elaine Rank, Betty Frisch
Row 3—Hal Maertz, Elmer Hardrath, Robert Schroeder Absent: Leatrice Laude, treasurer

PHOTOGRAPHY

Row 1, left to right—Ludmilla Jakoubek, Julius Hokensen, Nan Lowry, Lloyd Olson, president; Florine Prowse
Row 2—Betty Sindelar, treasurer; David Baldwin, Giles Hubbard, Dean Vollendorf, Donald R. Petersen, vice president; Thomas Rees, Donald Stephenson, Mr. Noble Anderson, Barbara Otto, secretary
Absent: Marshall Boyd, James Snowden

Clicking Our Time Away

KNITTING II

Row 1, left to right—Mildred Fessler, president; Ernest Ansorge, Joe Winters, vice president; Violet Groelle
Row 2—Nadine Brown, Anne Hanneman, Dolores Webb, Donna White, Marilyn Welk, Theresa Fruzyna, secretary; Virginia Holtz
Row 3—Ruth Helwich, Leatrice Laude, Mary Ann Pekulik, treasurer; Mary Jane Powalish, Geraldine Karl, Jean Gerharz, Marceedas Wagner, Mary Finkelmier, Anna Mae Hemmer. Absent: Donna Brachman, Alice Erdman, Annella Gigure, Patsy Kelley, Betty Seibel, Edward Ansorge

STAGECRAFT

Picture on right

Row 1, left to right—Rita Wleczyk, Delores Gospodarek, Elwood Horstman, Mr. Arthur Haberman, Suzanne Bleser, Kathleen Magill, Barbara Rowley

Row 2—Pauline Kautsky, Gladyce Stipek, Arlene Pilger, Helen Steckbauer, Corletta Green, Shirley Dembsky, Mary Rysticken

Row 3—Arden Horstman, Donald Umnus, Junias Madigan

Picture on left lower corner

Row 1, left to right—Donald Umnus, Harvey Petska, Clarence Klinker

Row 2— Rita Wleczyk, Richard Smith, Delores Gospodarek

Row 3—Arden Horstman, Patricia Clow, Jacqueline Konkel, Mary Rysticken, Shirley Dembsky, Joan Wenstadt

Row 4—Sue Sargeant, Kathleen Magill, Catherine Wattawa, Jeannette Meyer, Donna Kitzerow, Suzanne Bleser

behind the scenes

WHERE CREDIT

SETTING the stage for a school production is really quite a chore, but we have found that we can have a swell time doing it. Although many of us, especially the gals, had never driven a nail or handled a paint brush, we managed to do quite well as you may have noticed by the sets for the various stagings this year. The setting for the Mikado was the most difficult, and we all breathed a sigh of relief when it was finished.

Without our adviser, Mr. Arthur Haberman, we would have been completely in the fog. He was behind it all, and deserves a generous part of the credit. His patience was inexhaustible when it came to explaining and supervising.

Our finances were rather low when we organized at the beginning of the year, so our program committee planned the following projects. Our flower sale at the operetta was a big boost to our treasury, and we sold

STAGECRAFT

Picture on left

Row 1, left to right—Jean Duprey, Jacqueline Duzeski, Jacqueline Konkel, Donna Kitzerow, Marian Anderson, Florine Prowse, Joan Wenstadt

Row 2—Reta Williamson, Catherine Wattawa, Harvey Petska, Lois Culver, Clarence Klinker, Jeannette Meyer, Paul Franke, LaVerne Metzger, Patricia Clow

Picture on right lower corner

Row 1, left to right—Gladyce Stipek, Pauline Kautsky

Row 2—Barbara Otto, Florine Prowse, Marian Anderson, Reta Williamson

Row 3—Mr. Arthur Haberman, Elwood Horstman, Paul Franke, LaVerne Metzger, Junias Madigan

Row 4 — Jacqueline Duzeski, Jean Duprey, Rosemary Buehler, Lois Ripp, Gwendolyn Hanson, Barbara Rowley

IS DESERVED behind the footlights

all we had bargained for. The big secret was that a large percentage of the club members were seen with flowers the following days! Confidentially, the program committee didn't plan that! We also took over a basketball game sale and had ourselves quite a time, not to mention the excellent salesmanship experience. After collecting what seemed to be thousands of coke bottles from among the bleachers, we chalked down another success in our club book.

The officers representing our forty-five members were: president, Elwood Horstman, senior; vice president, Donna Kitzerow, senior; secretary, Jacqueline Leiker, sophomore; treasurer, Barbara Otto, senior.

To celebrate our eventful and fun-packed year, we threw a supercolossal party in the cafeteria. Lots of food and cokes certainly hit the spot. Underclassmen are coming back to another lively year.

SOPHOMORE GIRLS CLUB

Row 1, left to right—Suzanne Fanta, Mary Alice Roulette, Annella Gigure, Nadine Brown, Jeanne Jarosh, Jodelle Schmidtman, Janet Chermak
Row 2—Sharon Muchin, Dorothy Tsopels, Paula Behnke, Patricia Hopper, Mary Manney, Lois Lesperance, Joan Metzger, Marjorie Hewitt
Row 3—Betty Worthington, Jane Kowalski, Mary Hooper, Joretta Chermak, Giovanna Serio, Audrey Alter, Karen Ristad, Marjorie Dallman, Joan Madson, Janet Kaufman, Miss Mary Chamberlain
Absent: Audrey Podrabsky

young

GREENIES

innocent

Starting our first year at Lincoln out right, we sophomore girls got together and organized our own private club. We chose as our sponsor Miss Mary Chamberlain. Our plans are to continue our club until we are seniors.

The officers elected by our thirty-two members are: president, Janet Chermak; vice president, Jeanne Jarosh; secretary, Jodelle Schmidtman; treasurer, Suzanne Fanta. We also elected a program committee. Group singing and games are a few examples of its planning. Our other activities included our sale after a basketball game, singing carols at the hospital, and buying our flashy D.O.K. sweatshirts. D.O.K. still remains a secret!

OPEN FORUM

Left to right—Thomas Rees, Elizabeth Beaver, Miss Ruth Fuller, John Nickles, Carolyn Worthington

Left to right—Frederic Vogelsang, Reta Williamson, Louise Moede, Donald R. Petersen

Absent: Marian Anderson, Alice Barnes, Cynthia Hammond, Marjorie Harrington, Lois Culver, Thomas Riggs, Charles Monka, Marilyn Adams

ancient

GABBERS

learned

If you happened to be meandering around the vicinity of 315 some Tuesday night about 3:06 and you were suddenly shocked by angry voices issuing from closed doors, it was only the Open Forum club sounding off.

The purpose of our club was "to blow your lid" if you wanted to express your opinions freely and without hesitation. Important controversial questions revolving around the world and our school were discussed pro and con. We really enjoyed ourselves at these meetings and we learned to respect "opinion".

You Can't Teach
An Old Dog New TRICKS

Can you saw a woman in half? Can you make a red scarf turn blue? Well, we can, or at least we try to. After practicing our knowledge of "abracadabra", we performed for the public school children of **Our Town.**

We also ushered at the performance of a professional magician, and filled our near to empty bag with new tricks. All in all, we had a lot of "trick-sy" times.

MAGIC CLUB

Row 1, left to right—Jesse Uhlir, secretary-treasurer; Elmer Hardrath, vice president; Delores Webb

Row 2—Mr. James Magill, Albert Lambries, president; Elton Gomm, Lloyd Ferdon

Absent: Jean Pokorski

GRAND SLAM

Row 1, left to right—La Verne Metzger, vice president; Janet Jespersen, Eileen Johnson, president; Vivian Kloida, Mary Hibbard, Violet Herman, treasurer; Marianne Wunrow

Row 2—Mrs. Esther Grell, Catherine McCarthy, secretary; Beverly Jagodinsky, Rosemarie Wiesner, Miss Gertrude McCauley

Our club is formed of girls resolved to learn to play cards correctly. With Miss Gertrude McCauley and Mrs. Esther Grell as our sponsors we are regular experts. Why we can even sandwich in a bit of gossip with our playing. And that is proof definite.

In the beginning of the year a line frequently slung around was, "Well, what do I do now?" Gradually the rules of playing and scoring finally wormed their way into our heads.

We all feel that our club is is very worthwhile.

We're Trying

But With Our CRAFTY Minds

For such a small club, we did quite a bit. "Handy at all crafts" explains the goal of the members of the Handicraft club. Some of us girls painted boxes for the Red Cross, but knitting was usually our specialty. During this club period we took out time to pursue our hobbies. In this busy world it's hard to find time to relax and enjoy oneself, so our club proved to be the solution. Our sponsor, Miss Ruth Fuller, really proved her patience with us. We made all the mistakes known to craftsmanship and took none of them seriously.

HANDICRAFT

Row 1, left to right—Alice Barnes, vice president; Jean Tills, president; Carol Cayemberg

Row 2—Pauline Kautsky, Miss Ruth Fuller, Joan Broeker, secretary-treasurer; Gladyce Stipek

Absent: Wallace Bushman, Grace Garnot, Ruth Finkelmier

SENIOR BOYS

Row 1, left to right—Frederick Heckel, Dale Lange, Louis Weber, William Manthey, William Poulos

Row 2—John R. Fischer, Paul Blaufuss, Earl Zahorik, Thomas Riggs, Harold Becker, Glenn Gaterman, Kenneth Holtz

Since girls were always forming social clubs at Lincoln, we decided that even if we were boys there was nothing to prevent us from having one too. Our purpose was to have fun, which included card games and just plain "gabbing". We had good intentions of helping the senior girls with a pop sale, but by some strange coincidence, no-one showed up. Boys will be boys!

However the picnic we had with the Senior Girls club really was something to rave about.

graceful mermaids —

We *Cheerfully* Invade

GIRLS SWIMMING

Row 1, left to right—Giovanna Serio, Karen Ristad, Beverly Stueber, Audrey Boeckman, Ann Schmidt, Delores Elm, Joan Pekulik, Paula Behnke, Donna Dueno

Row 2—Carol Reiten, Shirley Cayemberg, Bettie Rosinsky, Patricia Crooks, Cecelia Peashek, Julia Jorgensen, Patricia Hopper

Row 3—Phyllis Creager, Betty Jane Becker, Joyce Reznichek, Carol Perrodin, Lila Hrudka, Jeanne Hunsader, Arlene Pankratz

Row 4—Jesse Uhlir, Ellen Rose, Vernette Schroeder, Shirley Czekala, Delphine Novak, Louise Gass, Dorothy Eggert, Dorothy Wiesner

Dashing madly from the pool with dripping straight hair may not sound exactly charming, but the fun we have in pool compensates for it completely. Some of us joined to learn or to improve our swimming strokes, and some of us did it for purely recreational purposes. A few of us practice earnestly for Life Saving awards and Honorary Swimming club. Here's hoping for next year.

The members hold true to the rules of fair play and good sportsmanship in all of their undertakings, large or small, and are constantly on the alert to learn. Just think, fellas — that cute lifeguard you'll see on the beach in a few years may have been one of these gals!

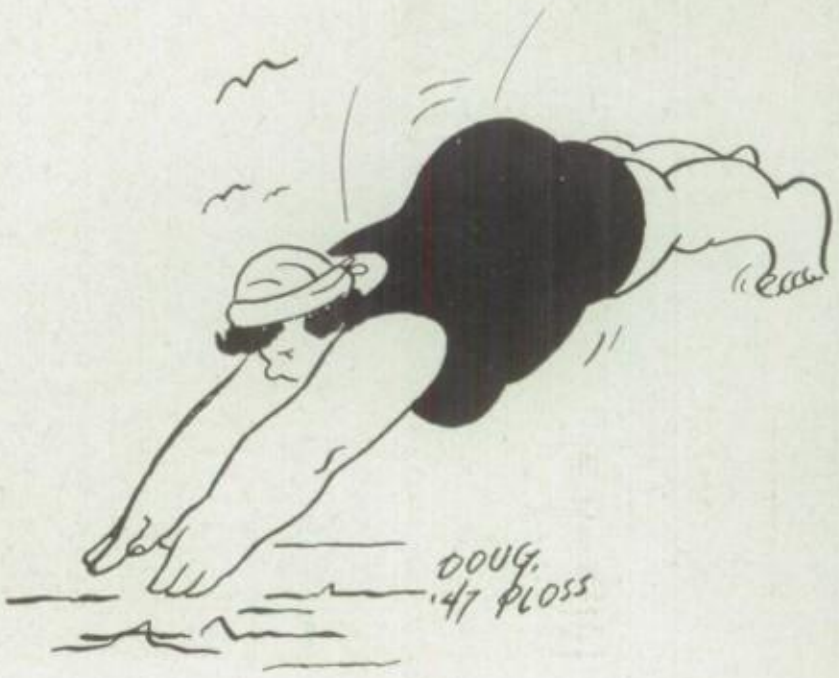

Davy Jones' Locker

BOYS SWIMMING

Row 1, left to right—Lyman Lawrence, Richard Langlois, William Kelnhofer
Row 2—Harold McKay, John Gamble, Allen Schaus, Allen Jirikovec
Row 3—Bill Gauger, Arthur Brilliant, Martial Ledvina, Ronald Kramer, Harold Cavanaugh
Row 4—Andrew Knipp, Norman Skarda, Robert DeRoche, Earl Zahorik, William Stegman
Absent: Harold Becker, Paul Benishek, Edward Busse, Fred Butz, Donald Dreger, Julius Ewen, Marshall Hein, Ted Herzog, Giles Hanson, Eugene Hills, Glenn Kneevers, Richard Lewis, Philip Lindemann, Donald Mrotek, Glenn Marshek, Richard Morris, Norman O'Leske, Roy Peterson, Robert Stegman, William Schlei, Louis Vits, William Wester, Kenneth Wilhelm, LeRoy Zill, George Ziarnik, George Spoentgen

The Boys Swimming club is your best bet whether you want to learn something or just have fun. Each of us improved our technique—swimming that is! We bettered our diving forms, side strokes, and crawls—a skill which may prove invaluable in some future day. Of course, Mr. Gordon Winder, our sponsor, gave us a lot of helpful hints in relay races and water polo. The following fellows were officers: LeRoy Zill, president, Kenneth Wilhelm, treasurer; George Spoentgen, secretary.

A Smooth *LINE* Is What Counts

The play's the thing—at least that's the idea on which we organized. Started as a strictly dramatic club, our meetings turned into social riots, but we did manage to accomplish something just the same. Some of us went to the junior high schools and presented a short play for the students while others appeared in the Play Festival on January 17-18.

HI-TOWER PLAYERS

Upper — Left to right— president, Ardis Krainik; secretary, Walter Sonnenburg; vice president, LaVerne Krueger
Absent—treasurer, Ann Check; Don Gigure

Left—Row 1, left to right—Ludmilla Rosik, Howard Becker
Row 2—Thomas Rees, Donald R. Petersen, Delores Meihsner, Carolyn Kubitz, Frederic Vogelsang

Right—Row 1, left to right — Lois Panosh, Marianne Wunrow
Row 2—Mary Ann Korlesky, Andrey Maxfeldt, Doris Berns, Gerry Duenkel

ROLLING Our Extra Time Away

MISS BATZ'S BOWLING

Row 1, left to right—Patricia Brennan, Virginia Holtz, Lois Sands, Beatrice Gilbert, Nita Garry, Marlene Spinker, La Verne Bolt, Leatrice Laude

Row 2—Sylvia Knutson, Doris Herbst, Vernette Schroeder, Carol Sanders, Betty Krug, Edith Seiler, Doris Metzger, Violet Rodney, Georgiana Giese, Miss Muriel Batz

"Roll 'em girls" is our slogan when we are down at the Elks bowling every other Wednesday, and so we named our club just that. Many of us had trouble holding those heavy balls, and keeping them in the alleys!

The girls who did such a competent job as our officers are: president, Patricia Brennan; vice president, Doris Metzger; secretary, Vernette Schroeder; treasurer, LaVerne Boldt. Our very capable adviser was Miss Muriel Batz.

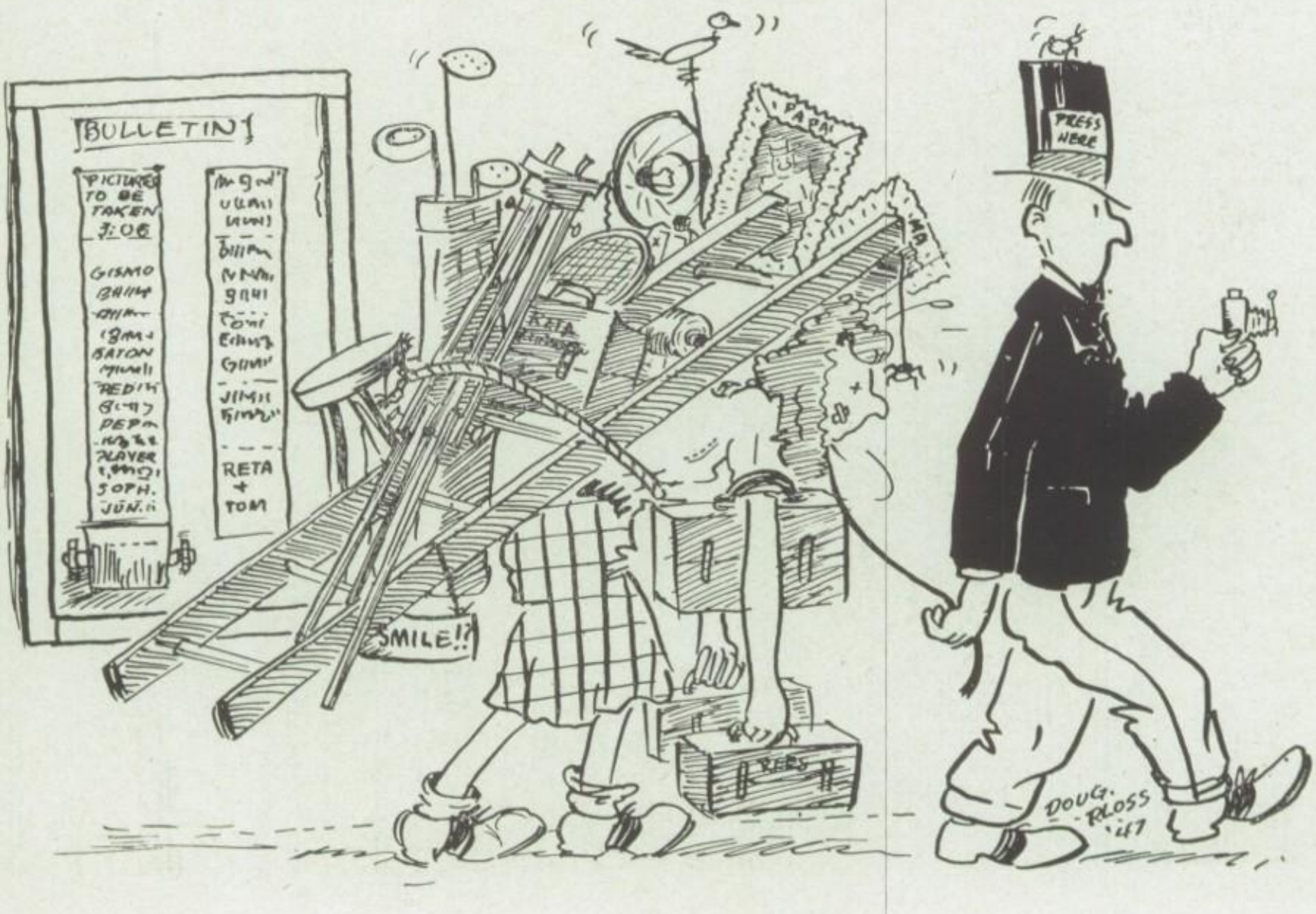

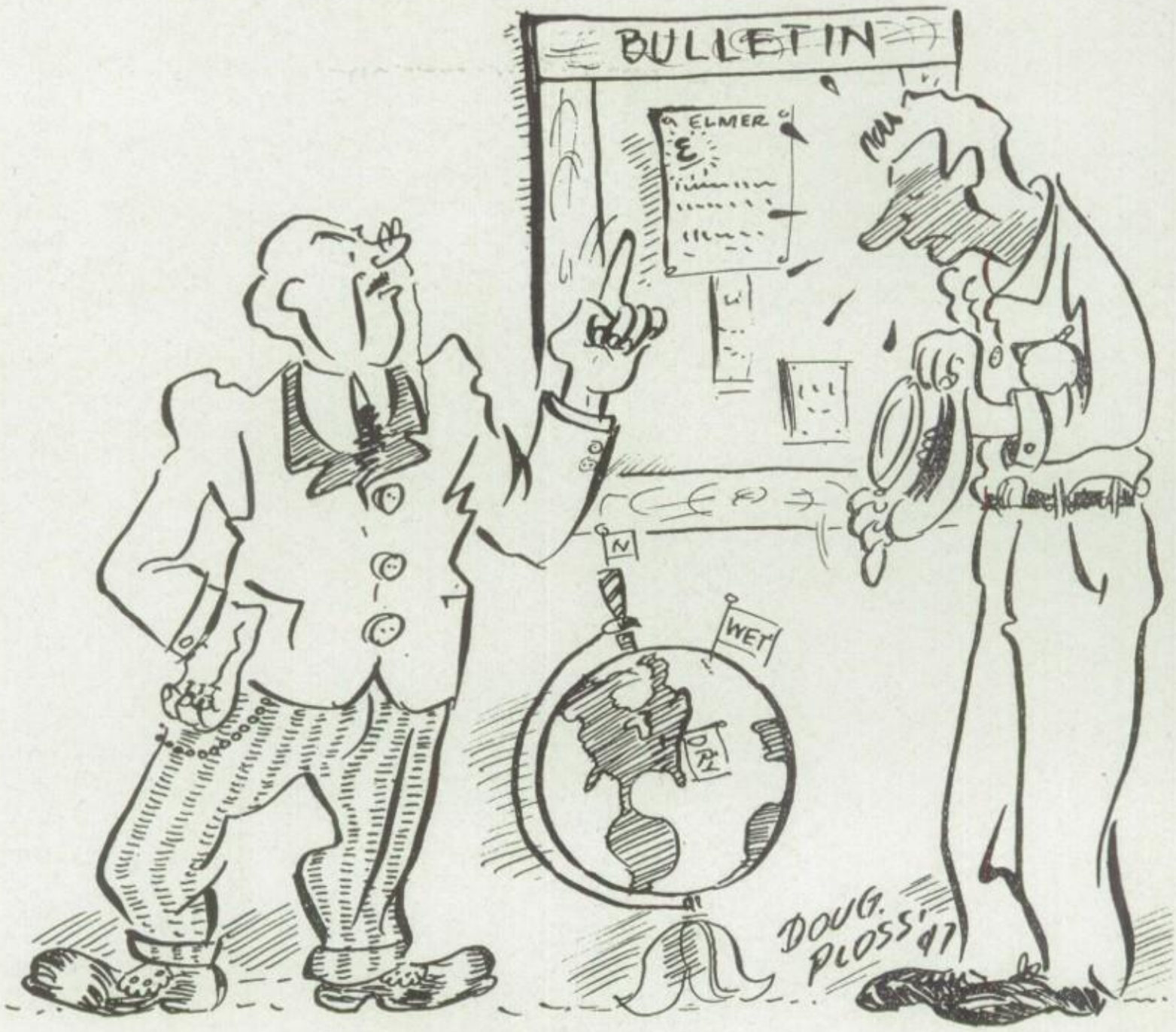

They were the ones who led the way...

AN APPLE for the teacher! The faculty at Lincoln deserves much more than an apple for the untiring work they do. We students know we're not angels and we wonder how the teachers put up with us at times. Their day of work does not end when they leave school— many nights are spent checking paper after paper. They have an interest in our schoolwork and are also willing to give up more of their time for clubs and extracurricular activities.

The past thirty-six years found Principal C. G. Stangel at his post, willing to offer his advice and assistance, also to reprimand anyone who needed it. Every one knows him as a friend. He is leaving our school as principal this year, but on graduation day the thirty-sixth class to graduate under him will go forth into Our Town as citizens guided by his example.

Always at your service with a smile is Miss Bernice Roth, vice principal, who is also leaving us this year. Her friendly disposition has always won the confidence and goodwill of the students. In the morning you would find her busily signing absence excuses and at 3:06, patiently watching over the tardy hall. (Those unlucky dogs who miss the bells.) Acting as assistant principal next year will be Mr. Rufin Boyd, head of the music department.

As guidance director, Mr. Ernest Ludwig, has worked willingly with students needing help. Any one wanting advice on college problems or looking for a job could be sure of getting assistance from him. We wish him luck in his new job as principal of Woodrow Wilson junior high school next year.

Several more of the faculty will not be with us next year. Mr. Nello Pacetti left in the middle of the year and was replaced by Mr. Frank Granitz, former baseball champ. Mr. Al Guepe and Miss Hope Johnson have resigned.

The people who sit behind the desks up in front of the room are definitely a very important part of Lincoln. Why, what would we do without them? We just couldn't have school—hmm, no school! Not a bad idea.

THEY HELP DECIDE—

ADMINISTRATION

—SCHOOL POLICY

Superintendent L. H. Lamb

BOARD OF EDUCATION

Row 1, left to right—Frank Kloiber, Gerhardt Kubitz, Dr. R. W. Hammond, president; Superintendent Lamb, Vera Dueno, assistant secretary; Walter Dorsch
Row 2, left to right—Walter Jens, secretary; Edward Schmidt, superintendent of buildings and grounds; Francis Rugowski, vice president; Bob Lindwall

THEY LEAD OUR TOWN'S—

FACULTY

—YOUTHFUL CITIZENS

AT the head of our school was Principal C. G. Stangel, ready at all times to accept the responsibility of preparing students as citizens of tomorrow in **Our Town.** He has worked long and untiringly at Lincoln and we shall all be sorry to see him leave. The picture at the right is a replica of the oil painting presented to the school by the class of '47. It will be a lasting remembrance of Principal Stangel.

Miss Bernice Roth, vice principal, directed the club program, served as girls' counselor, and sponsored the Tri-Hi-Y. In the guidance office, Mr. Ernest Ludwig helped us with our individual problems. He also had charge of the Student Council and school programming. Mrs. Kenneth Peterson, Marilyn Pracki, and Mrs. Paul Hartl are our secretaries.

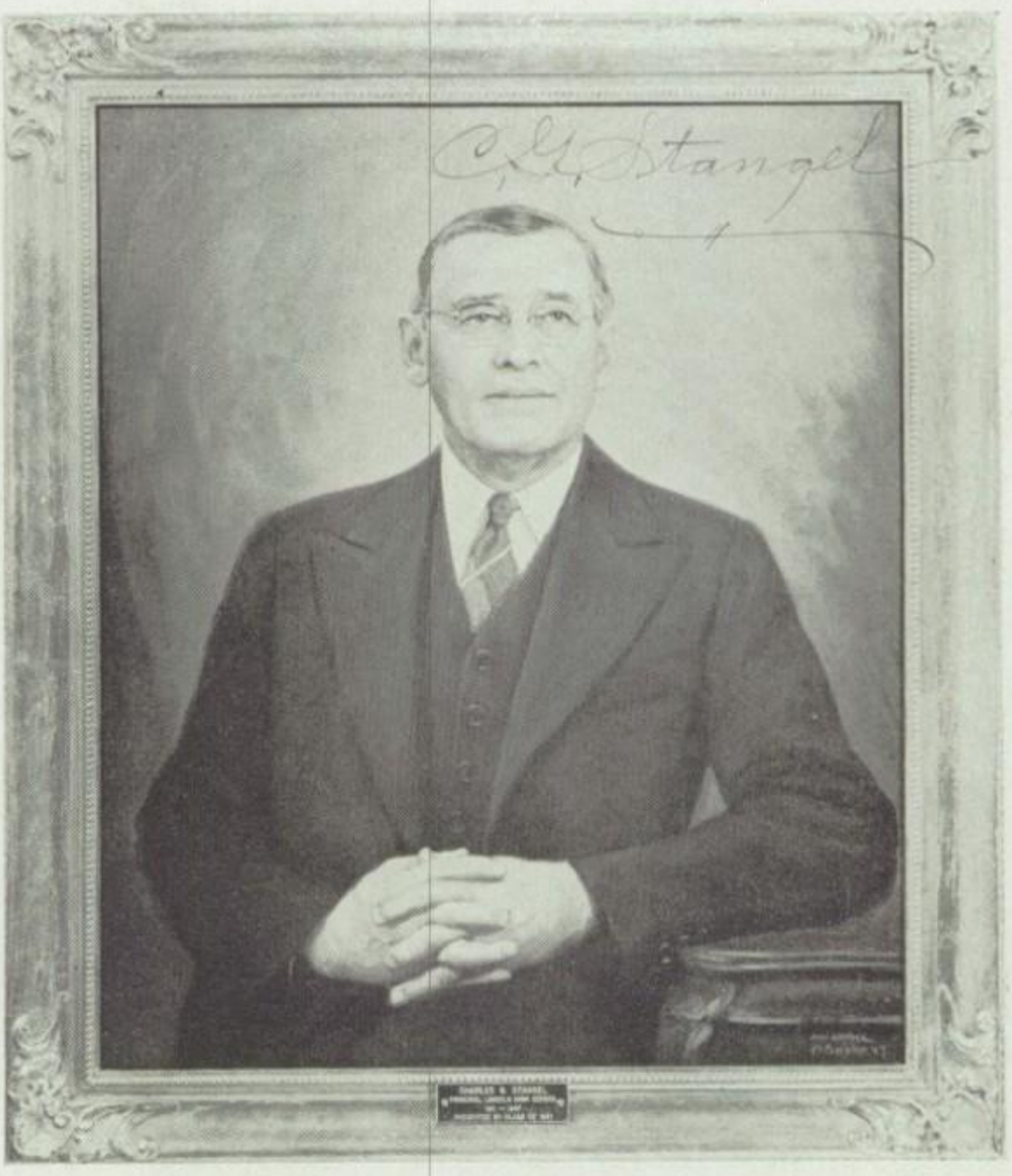

Principal C. G. Stangel

Miss Bernice Roth

Mr. Ernest Ludwig

Mrs. Kenneth Peterson, Marilyn Pracki, Mrs. Paul Hartl

Upper, left to right—**Miss Clara Amundson**—Subjects: Contemporary Literature, Sophomore English ... **Miss Verna F. Rudolph**—Subjects: Senior and Sophomore College Preparatory English, Senior and Sophomore English. Clubs: Rifle, Hi-Jills. Lyceum committee ... **Miss Janet Strathearn**—Subjects: Junior and Sophomore English. Clubs: Girls Swimming. Social Committee Chairman ... **Mr. James G. Magill**—Head of English Department. Subjects: Contemporary Literature, Sophomore English. Clubs: Magic, Boys Bowling.

Upper, left to right—**Miss Hope Johnson**—Subjects: Speech Arts, Spanish ... **Miss Dorothy Crain**—Subjects: Journalism, Sophomore English. Publications Adviser ... **Mr. Frank Novitski**—Subjects: Speech Arts. Clubs: Hi-Tower Players. Director of Play Festival, Operetta, and Class Plays ... **Mr. John M. V. Stevenson**—Subjects: Creative Writing, Sophomore English. Clubs: Tennis, Tennis Coach. Handbook Adviser. Senior Ace Chairman. Manitou Statistician ... **Miss May B. Clark**—Subjects: Speech Arts, Sophomore English. Assists with Dramatics.

James G. Magill

Lower, left to right—**Mr. Charles W. Meisnest**—Subjects: World History. Clubs: Alley Cats ... **Miss Marian Kelley**—Subjects: American History ... **Miss Laurinda Albers**—Subjects: U S. History ... **Mr Newton Jones**—Head of Social Science Department. Subjects: American History, Problems of Democracy. Clubs: Hi-Y, Pep. In charge of pep meetings and cheerleading.

Lower, left to right—**Miss Mary Chamberlain**—Subjects: American History, Latin. Clubs: Sophomore Girls ... **Mr. Martin Shoemaker**—Subjects: Problems of Democracy. B Team Basketball and Football Coach. Basketball Coach ... **Miss Ruth Fuller**—Subjects: Problems of Democracy. Clubs: Open Forum, Junior Red Cross. Junior Class Adviser.

Upper, left to right—**Mr. Louis Schmitz**—Subjects: Advanced Typing, Beginning Bookkeeping. Junior Class Adviser. Assistant Track Coach . . . **Miss Jean Johnsrud**—Subjects: Beginning and Advanced Shorthand, Beginning Typing, Business English. Clubs: Junior Red Cross . . . **Mr. Gaylord L. Aplin**—Head of Commercial Department. Subjects: Advanced Shorthand, Business English, Retail Selling. Lincoln High School Treasurer.

Upper, left to right—**Miss Lucille Gaedke**—Subjects: Bookkeeping I and II, Typing, Commercial Law, Economics. Clubs: Bowling, Senior Scouts. Publications Business Adviser . . . **Miss Gertrude McCauley**—Subjects: Bookkeeping, Typing. Clubs: Grand Slam . . . **Mrs. Esther Grell**—Subjects: Typing I, Shorthand I, Office Practice. Clubs: Grand Slam, Senior Girls. Senior Class Adviser.

Lower, left to right—**Mr. Harold Rasmussen**—Subjects: Mathematics, Athletics. Clubs: Senior Boys. Golf Coach. Assistant Football and Basketball Coach. Sophomore Class Adviser . . . **Miss Muriel Batz**—Subjects: Geometry, Third Year Mathematics. Clubs: Bowling . . . **Miss Grace Miller**—Subjects: Plane Geometry, Arithmetic. Club: Bowling . . . **Mr. Esto B. Wood**—Subjects: Psychology, Algebra. Senior Class Adviser. Assists at home football games and track meets.

Lower, left to right—**Mr. Rufin W. Boyd**—Head of Music Department. Subjects: First Band, Music Appreciation, Harmony, Pre-Band Instruments . . . **Mrs. Cleeta Pultz**—Subjects: Fine Arts. Art Adviser to Publications, Plays, Prom Committee . . . **Mr. William Jones**—Subjects: Mixed Chorus, Girls Glee Club, Orchestra.

Upper, left to right—**Mr. Noble Anderson** — Subjects: Physiology, Electricity, Radio. Clubs: Photography. B Squad Football Coach ... **Mr. Edwin N. Erickson**—Head of Science Department. Subjects: Chemistry. Clubs: Movie Projector. National Honor Society Adviser. Science Production Committee Chairman. Visual Aid Chairman ... **Mr. F. W. Rosentreter**—Subjects: Health, Earth Science, World Geography ... **Miss Julia Janecek**—Subjects: Biology, Physiology and Health. Clubs: Knitting. Assists in Physical Education Department ... **Mr. John Norman**—Subjects: Physics ... **Miss Helene Dedrick**—Subjects: Biology, Health. Clubs: Gismo.

Upper, left to right—**Mr. Albert Guepe**—Subjects: Chemistry, Physiology and Health. Basketball and Football Coach. Resigned ... **Miss Betty Heyman** — Subjects: Physical Education. Clubs: Tennis ... **Mr. Nello Pacetti** Subjects: Physical Education. Football Coach. Resigned **Miss Frances Ritchie** — Subjects: Physical Education. Clubs: Honorary Swimming, G.A.A., Officials ... **Mr. Gordon Winder**—Head of Physical Education and Athletic Department. Subjects: Physical Education. Clubs: Boys Swimming.

Lower, left to right—**Mr. Bernard Hagen**—Head of Industrial Arts Department. Subjects: Woodworking. In charge of acquiring Federal Surplus Commodities for Public Schools ... **Mr. William Rienks**—Subjects: Agriculture at Lincoln and Washington High Schools. Clubs: F.A.A. ... **Mr. Charles Fuller**—Subjects: Drafting, Woodworking.

Lower, Row 1, left to right—**Mrs. Madge Magill**—Librarian. Clubs: Knitting I and II, Library Board ... **Mrs. James Golding**—School Nurse. Resigned. Row 2—**Miss Faye Sivula**—Home Economics. Clubs: Sub Deb. Pep Assembly Assistant ... **Miss Lorna Carswell**—Subjects: Quantity Cookery, Boys Home Economics.

Good luck Herb
B Hagen

Inside The Brain Factory

HERE WE HAVE THE WEARY ROUNDS! Upper left, our quantity cookery class; middle left, the talented artists; lower left, woodworkers.

WE EVEN TURN INTO WITCHES! Upper right, one of our speech arts classes; middle right, the chemistry class; lower right, a day in physics.

Hi Herb
Give you 1 guess
which bozo is you?
x marks the spot.
Earl L.

Bob Kirchen "49"?

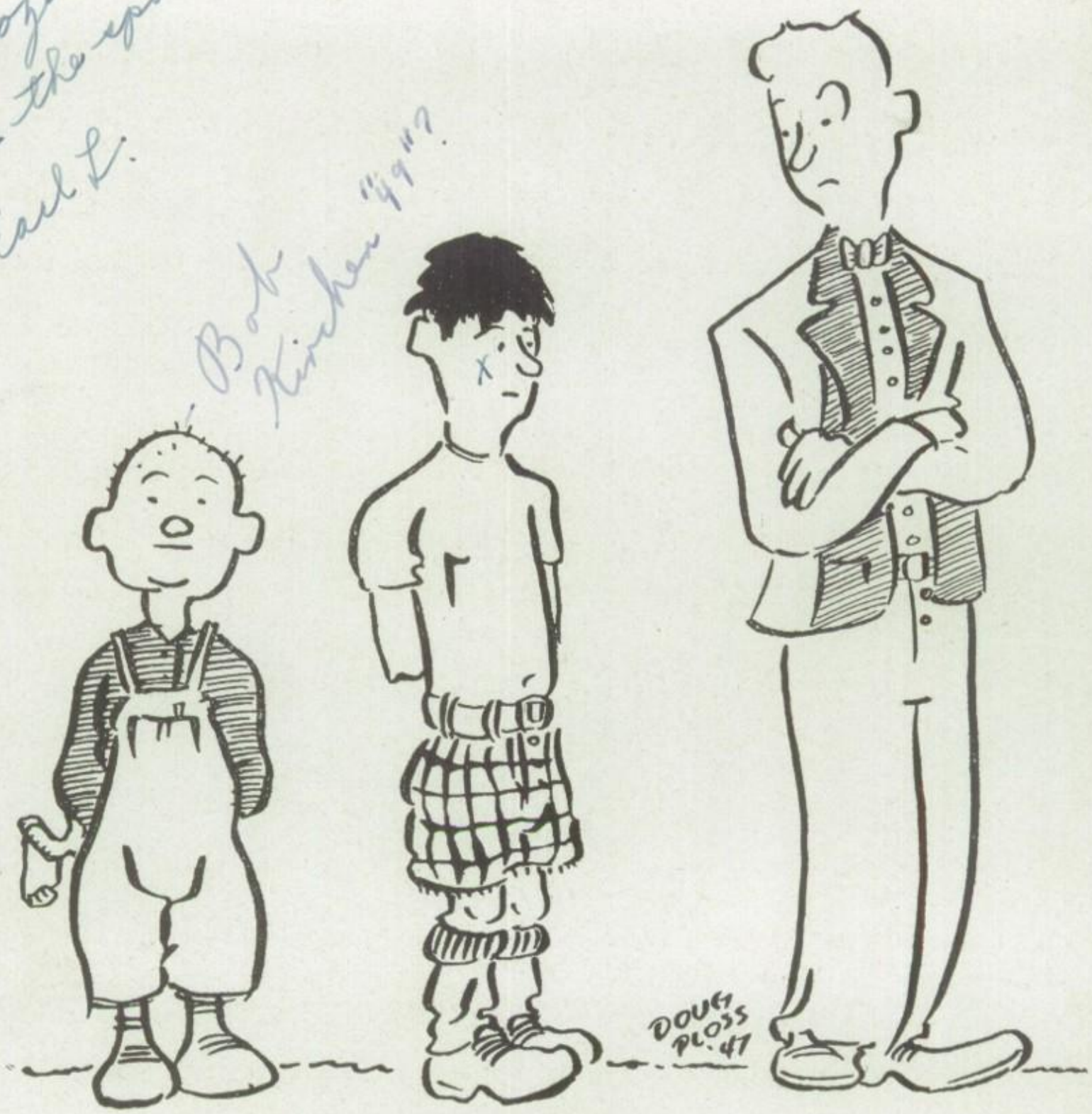

We've quite a stretch
Two down, one to go
It's all over now.

Hi Kidd, Good almost end
Stay great at our friend
and sweet your Donna Dee

HERE we are, all of us, we students of Lincoln high school. Even though we gripe about the tough grind, you can see by our smiling faces that we really don't mind school at all—in fact we enjoy it, especially the extra activities.

We seniors have certainly made our X mark in the world. This year we resurrected what used to be an old custom here, Senior Class day. We presented a skit, "The Day of an Average Student", read our will and class prophecy and even the juniors and sophs enjoyed it—probably because they got out of one of their classes. We also presented the school with a portrait of Mr. C. G. Stangel who is leaving his post as principal. It proudly hangs on second floor, where we spent our three years at Lincoln. Besides putting on a class play and dance, we chose JoAnn Schmitt as D. A. R. girl, our best to represent Lincoln.

But wait, don't forget the juniors. We showed our power by putting on the 1947 Junior Prom. As its theme we chose a southern plantation scene and reigning as belle of the ball was our queen, Audrey Boeckman. We too gave a class play, a dance, and our float copped first place in the Homecoming parade.

And then there are the "greenies" the sophomores at Lincoln. It's amazing the amount of kidding we receive but we've proved we can take it. On Red-White day we wore green bows in our hair—along with our red and white. Though we didn't run off with any prizes this year, we did have the best publicity campaign for our Sophomore Class dance that has ever been seen at Lincoln. "Baby Hush" was a sensation and had every one guessing who he was.

We've all enjoyed every minute of this year at Lincoln. For some of us it was the last and we'll have only memories left. We can never forget all the fun we've had. The rest of us can look forward to coming back next year.

We would like to offer our deepest sympathy to the parents and friends of seniors, Arthur Prince, died November 13, 1946; James Handl, died November 13, 1946; juniors, LaVerne Shoulak, died March 21, 1947; Jack Rutherford, died March 30, 1947.

Three Years Before The Mast

Our able advisers, **Mrs. Esther Grell, left,** and **Mr. Esto Wood, right,** have guided us through three years of what we seniors deemed torture. Now we realize what real fun we had, thanks to the wise and willing leadership of these two.

M. Adams
R. Alpert
J. Aumann
G. Barbieur

T. Adams
M. Anderson
A. Bachus
A. Barnes

J. Adelman
E. Ansorge
J. Bangs
C. Barta

SENIORS

Marilyn Adams—Entered from Washington 2; Class Play Committee 3, 4; Junior Life Saving 3; Prom Committee 3; Play Festival Committee 3, 4; Flower Girl 3; National Honor Society 4; Clubs; Riding 2; Rifle 3; Sub Deb 4; Senior Girls 4; Open Forum 4 **Thomas Adams**—Entered from Washington 2; Class Play Committee 3, 4; National Honor Society 3, 4; Prom Committee 3; Play Festival Committee 3; Student Council 2; Clubs: Radio 2 . . . **Jeanette Adelman** —Entered from Washington 2; GAA 2, 3, 4; Clubs; Bicycle 2; G.C.K. 3 . . . **Rhea Alpert** —Entered from Wilson 2; Class Play 3, 4; Junior Life Saving 3; Mixed Chorus 4; National Honor Society 3, 4; Prom Committee 3; Play Festival Committee 2, 3, 4; Quill and Scroll 4; Senior Class Day Committee 4; Flower Girl 3; Handbook Editor 4; Operetta Chorus 4; Senior Ace 4; GAA 2, 3, 4; Clubs: Tri-Hi-Y 3, 4; Red Cross 2; Dramatic 2; Pep 3; Bowling 3, 4; Senior Girls 4 . . . **Marian Anderson**—Entered from Wilson 2; Flashes Staff 3, 4; Manitou Staff 3, 4; Quill and Scroll 4; Flower Girl 3; National Honor Society 4; Clubs; Tri-Hi-Y 4; Stagecraft 2, 4; Senior Girls 4; Bowling 3, 4; Open Forum 4; Photography 3 . . . **Edward Ansorge** — Entered from Washington 2; Clubs: Knitting 4 . . . **John Aumann**—Entered from Washington 2; Football 2, 3 . . . **Arline Backus**—Entered from Washington 2; GAA 2, 3, 4; Clubs; Letter Writing 2 . . . **Jolena Bangs** — Entered from Wilson 2; GAA 2, 3, 4; Glee Club 4; Clubs: Officials 2 . . . **Geraldine Barbieur** — Entered from Washington 2; GAA 2, 3, 4; Clubs; Dancing 3 . . **Alice Barnes** — Entered from Washington 2; GAA 2, 3, 4; Girls' Intramurals 2, 3; Flower Girl 3; Clubs; Service 2; Dancing 2; Knitting 3; Swimming 3; Handicraft 3 . . . **Claude Barta**—Entered from Washington 2; Clubs: Rifle 3; Bowling 3, 4 . . .

L. Bauer
M. Behnke
D. Blahnik

E. Beaver
D. Benishek
P. Blaufuss

B. J. Becker
D. Benzshawel
D. Boeckman

H. Becker
D. Berns
L. Boeder

H. Becker
L. Bessert
G. Boissonnault

M. A. Becker
B. Bishop
C. Bonin

SENIORS

Lyle Bauer—Entered from Washington 2 ... **Elizabeth Beaver**—Entered from Washington 2; Class Play Committee 3, 4; GAA 2, 3, 4; Flashes Staff 4; Library Board 2, 3, 4; Mixed Chorus 2; Play Festival Committee 4; Homeroom Manager 3, 4; Operetta Committee 4; Senior Class Day Committee 4; Glee Club 2; Clubs: Rifle 3, 4; Bowling 3; Sub Deb 4; Open Forum 4; International Correspondence 3; Wheelers 2 ... **Betty Jane Becker**—Entered from Washington 2; GAA 2, 3, 4; Library Board 3, 4; Clubs: Dramatics 2; Swimming 3, 4 ... **Harold Becker**—Entered from Washington 2; Junior Life Saving 2; Prom Committee 3; Senior Life Saving 3; Clubs: Hi-Y 4; Swimming 2, 3, 4; Senior Boys 4 ... **Howard Becker**—Entered from Washington 2; Class Play 3, 4; Mixed Chorus 2, 3, 4; Play Festival 3, 4; Operetta 4; Senior Class Day Committee 4; Senior Ace 4; Clubs: Entertainment 2; Hi-Tower Players 4 ... **Mary Ann Becker**—Entered from Washington 2; GAA 2, 3, 4; Mixed Chorus 3, 4; Operetta Chorus 4; Flower Girl 3; Clubs: Typing 2 ... **Milton Behnke**—Entered from Washington 2; Tennis Team 4; Clubs: Tennis 4 ... **Donald Benishek**—Entered from Wilson 2; Football 2, 3, 4; Student Council 3; Clubs: Hi-Y 4 ... **Donald Benzshawel**—Entered from Washington 2; Track 2 ... **Doris Berns**—Entered from Wilson 2; GAA 2, 3, 4; Class Play 3, 4; Class Play Committee 3; Flambeau Staff 4; Flashes Staff 3; Junior Life Saving 3; Swimming Pageant 4; National Honor Society 3, 4; Prom Committee 3; Play Festival 3, 4; Play Festival Committee 3; Quill and Scroll 4; Operetta Committee 4; Flower Girl 3; Senior Class Day Committee 4; Senior Ace 4; Clubs: Hi-Jinx 2, 3; Pep 2, 3; "21" 3; Hi-Tower Players 4; Honorary Swimming 2, 3, 4 ... **LeRoy Bessert**—Entered from Wilson 2 ... **Bette Bishop**—Entered from Wilson 2; GAA 2, 3, 4; Prom Committee 3; Play Festival Committee 3; Flower Girl 3; Usher 4; Clubs: Pep 2; Rifle 3; Knitting 3 ... **Dale Blahnik**—Entered from Washington 2; Band, First 3, 4, Second 2; Clubs: Airplane 2 ... **Paul Blaufuss**—Entered from Washington 2; Class Play 3; Library Board 3; Mixed Chorus 2, 3, 4; Orchestra, First 2, 3; Prom Committee 3; Operetta 4; Red Cross Board 4; Clubs: Senior Boys 4 ... **Dorothy Boeckman**—Entered from Washington 2; GAA 2, 3, 4; Glee Club ... **Lois Boeder**—Entered from Washington 2; Clubs: Chess 2; Service 2; Swimming 3 ... **Gregory Boissonnault**—Entered from Washington 2; Band, First 2, 3, 4; Drum Major 4; Mixed Chorus 3, 4; Orchestra, first 2, 3, 4; Operetta Chorus 4; Pep Band 2, 3, 4; Prom Committee 3; Student Council 4; Band Officer 4; Pit Orchestra 2, 3, 4; Clubs: Rifle 3, 4; Bowling 4 ... **Charlotte Bonin**—Entered from Washington 2; GAA 2, 3, 4; Flower Girl 3 ...

SENIORS

Delores Boriss—Entered from Wilson 2; GAA 2, 3, 4; National Honor Society 3, 4; Play Festival Committee 3; Senior Ace 4; Flower Girl 3; Class Play 3, 4; Clubs: Service 2; Dramatics 2; Tennis 2, 3, 4; Pep 3; Bowling 3, 4 ... **LaVerne Borths**—Entered from Wilson 2; GAA 2, 3, 4; Girls' Intramurals 3 ... **Doris Boullack**—Entered from Wilson 2; GAA 2, 3, 4; Girls' Intramurals 2, 3, 4; Intramural Manager 4 ... **John Bouril** — Entered from Washington 2 ... **Maxine Boury**—Entered from Washington 2; GAA 2, 3, 4 ... **Kathleen Brandt**—Entered from Wilson 2; GAA 4; Clubs: Rifle 3 ... **Marilyn Brandt**—Entered from Wilson 2; Class Play Committee 3; GAA 2, 3, 4; Girls' Intramurals 2, 3, 4; Prom Committee 3; Play Festival Committee 3, 4; Flower Girl 3; Usher 3; Student Council 4; Homeroom Manager 2, 3, 4; Clubs: Officials 2 ... **Rosilyn Brandt**—Entered from Wilson 2; GAA 2, 3, 4; Girls' Intramurals 2, 3, 4; Play Festival Committee 3, 4; Flower Girl 3; Usher 3; Clubs: Officials 2 ... **Irene Braunel**—Entered from Washington 2; Class Play Committee 3, 4; GAA 2, 3, 4; Girls' Intramurals 2, 3; Prom Committee 3; Play Festival Committee 3, 4; Usher 3; Operetta Committee 4; Clubs: Tri-Hi-Y 4; Pep 2, 3; Hi-Jinx 2, 3; Bowling 3, 4 ... **Arthur Brilliant**—Entered from Washington 2; Swimming Team 2; Track 3; Clubs: Rifle 2 ... **Joan Broeker**—Entered from Wilson 2; Clubs: Dancing 2; Red Cross 2; Handicraft 4 ... **Irene Bronk**—Entered from Washington 2; GAA 2, 3, 4; Clubs: Swimming 2; Knitting 3, 4; Pep 2, 3, 4 ... **Lorraine Bronk**—Entered from Washington 2; GAA 2, 3, 4; Clubs: Dancing 2; Pep 3; Knitting 3 ... **Ethel Bruechert** — Entered from Washington 2; GAA 4; Clubs: Dancing 2 ... **Jeannine Bruechert**—Entered from Wilson 2; Class Play Committee 3; GAA 2, 3, 4; Junior Life Saving 3; Orchestra, Second 3; Prom Committee 3; Tennis Team 2; Play Festival Committee 3; Flower Girl 3; Handbook 3; Clubs: Tri-Hi-Y 4; Tennis 2, 3, 4; Honorary Swimming 3, 4; Bowling 2, 3, 4; Senior Girls 4; Knitting 2; Pep 2, 3; Sub Deb 3 ... **David Budysz**—Entered from Washington 2 ... **Rosemary Buehler**—Entered from Wilson 2; Clubs: Pep 3; Bowling 3; Stagecraft 4 ... **Reginald Buran**—Entered from Washington 2; Basketball 2; Football 2, 3, 4; Flashes Staff 3, 4; Prom Committee 3; Quill and Scroll 4; National Honor Society 4; Track 2, 3, 4; Student Council 3; Senior Ace 4; Clubs: Swimming 2 ...

D. Boriss
M. Brandt
L. Bronk

L. Borths
R. Brandt
E. Bruechert

D. Boullack
I. Braunel
J. Bruechert

J. Bouril
A. Brilliant
B. Budysz

M. Boury
J. Broeker
R. Buehler

K. Brandt
I. Bronk
R. Buran

W. Bushman
C. Cayemberg
K. Daugs

C. Butler
A. Charneski
J. Davis

H. Carmody
A. Check
J. Davis

G. Carnot
R. Clement
E. Dehne

H. Cavanaugh
L. Culver
R. DeRoche

A. Cayemberg
G. Darbant
M. DeSmidt

SENIORS

Wallace Bushman—Entered from Wilson 2; Intramurals 2, 3, 4; Intramural Manager 4; Track Manager 2, 3; Football Manager 2, 3; Clubs: Bowling 4; Magic 2; Handicraft 4; Usher 3 ... **Carl Butler**—Entered from Wilson 2; First Band 2, 3, 4; First Orchestra 3, 4; Track 3, 4; Pit Orchestra 4 ... **Henry Carmody**—Entered from Wilson 2 ... **Grace Carnot**—Entered from Washington 2; GAA 2, 3, 4; Flashes Staff 3, 4; Orchestra 4; Pit and Operetta Orchestra 4; Clubs: Red Cross 2; Stagecraft 3, 4; Handicraft 4 ... **Harold Cavanaugh**—Entered from Wilson 2; Swimming Team 3, 4; Clubs: Swimming 3, 4 ... **Allen Cayemberg**—Entered from Washington 2 ... **Carolmarie Cayemberg**—Entered from Washington 2; Clubs: Service 2; Tennis 3, 4; Dramatic 2; Stagecraft 3; Knitting 4 ... **Audrey Charneski**—Entered from Washington 2; GAA 2, 3, 4; Flower Girl 3; Clubs: Chess 2; Service 2; Swimming 3 ... **Ann Check**—Entered from Washington 2; Class Play 3, 4; Drum Majorette 2, 3, 4; GAA 2, 3, 4; Mixed Chorus 3; Play Festival 3; Clubs: Hi-Tower Players 4; Entertainment 2; Dancing 2 ... **Robert Clement**—Entered from Wilson 2 ... **Lois Culver**—Entered from Washington 2; First Band 2, 3, 4; Class Play Committee 3, 4; GAA 2, 3, 4; Girls' Intramurals 2, 3, 4; Junior Life Saving 2; Library Board 4; Prom Committee 3; Play Festival Committee 4; Senior Life Saving 4; Homeroom Manager 2, 3, 4; Operetta Committee 4; National Honor Society 4; Senior Ace 4; Football Band 2, 3, 4; Clubs: Riding 2; Officials 3, 4; Tennis 4; Stagecraft 4; Open Forum 4 ... **George Darbant**—Entered from Washington 2; Class Play Committee 3; Football 2; Mixed Chorus 4; Senior Life Saving 3; Operetta Chorus 4; Clubs: Swimming 2, 3 ... **Kathleen Daugs**—Entered from Washington 2; GAA 2, 4 ... **John Davis**—Entered from Wilson 2 ... **Joan Davis**—Entered from West Bend, Wis. 2; Band 2, 3, 4; Band Officer 4; Class Play Committee 3, 4; GAA 2, 3, 4; Flashes Staff, Business Manager 3, 4; Girls' Intramurals 2, 3; National Honor Society 3, 4; First Orchestra 3, 4; Prom Committee 3; Play Festival Committee 3, 4; Quill and Scroll 4; Senior Life Saving 4; Senior Class Day Committee 4; Operetta Committee 4; Senior Ace 4; Clubs: Tri-Hi-Y 3, 4; Hi-Jinx 2, 3; Bowling 3, 4; Tennis 3, 4; Senior Girls 4 ... **Eleanor Dehne**—Entered from Washington 2 ... **Robert DeRoche**—Entered from Washington 2; Football 2, 3, 4; Co-captain 4; Homecoming King 4; Student Council 4; Clubs: Swimming 2, 3, 4; Open Forum 3 ... **Marilee DeSmidt**—Entered from Wilson 2; Class Play Committee 3; GAA 2, 3, 4; Prom Committee 3; Play Festival Committee 3; Glee Club 4; Clubs: Tri-Hi-Y 4; Hi-Jinx 2, 3; Tennis 3; Pep 3 ...

SENIORS

Jean Devroy—Entered from Washington 2; GAA 2, 3, 4; Girls' Intramurals 3; Junior Life Saving 3; Play Festival Committee 4; Usher 3, 4; Clubs: Swimming 2; Sub Deb 4 ... **Marilyn Doubek**—Entered from Wilson 2; GAA 2, 3, 4; Clubs: Bowling 3; ... **Gerald Dreyer**—Entered from Sturgeon Bay, Wis. 3; ... **Jean Drumm**—Entered from Washington 2; Class Play Committee 3; GAA 2, 3, 4; Flashes Staff 2, 3; Manitou Staff 2, 3, 4; Associate Editor 4; Prom Committee 3; Play Festival Committee 3; Quill and Scroll 4; Tri-Hi-Y 4; Flower Girl 3; Student Council 2; National Honor Society 4; Clubs: Hi-Jinx 2, 3; Pep 2, 3, 4; Bowling 3, 4 ... **Geraldine Duenkel**—Entered From Washington 2; Class Play 3, 4; Flambeau Staff 4; GAA 2, 3, 4; Flashes Staff 3; Girls' Intramurals 2; Mixed Chorus 2, 4; National Honor Society 4; Prom Committee 3; Play Festival 3, 4; Senior Class Day Committee 4; Operetta Committee 4; Senior Ace 4; Flower Girl 3; Clubs: Hi-Jinx 2, 3; Tri-Hi-Y 4; Bowling 3, 4; Pep 2; Hi-Tower Players 3 ... **Jean Duprey**—Entered from Washington 2; Class Play Committee 4; GAA 2, 3, 4; Prom Committee 3; Clubs: Dancing 2; Knitting 3; Swimming 3; Stagecraft 4 ... **Jacquelyn Duzeske**—Entered from Washington 2; GAA 2, 3, 4; Play Festival Committee 3; Clubs: Dramatics 2; Pep 3; Bowling 3; Stagecraft 4 ... **Lois Eggert**—Entered from Wilson 2; GAA 2, 3, 4; Clubs: Dancing 2 ... **Carol Ellestad**—Entered from Valders, Wis. 2; GAA 2, 3, 4 ... **Eileen Ely**—Entered from Washington 2; GAA 2, 3, 4; Clubs: Rifle 2; Stagecraft 3; Swimming 4 ... **Marian Endries**—Entered from Reedsville, Wis. 2; GAA 2, 3, 4 ... **Richard Erdmann**—Entered from Washington 2; Intramurals 2, 3 ... **Francis Fictum**—Entered from Wilson 2 ... **Lucille Fidler**—Entered from Wilson 2; GAA 2, 3, 4; Girls' Intramurals 3, 4; Clubs: Pep 2, 3; Dancing 2 ... **Cletus Filbrandt**—Entered from Washington 2; Boys' Intramurals 2; Clubs: Swimming 2, 3 ... **Ruth Ann Finkelmier**—Entered from Kiel, Wis. 2 ... **Jack Fisher**—Entered from Washington 2; Class Play Committee 3; Junior Life Saving 2; Prom Committee 3; Play Festival Committee 3; Senior Life Saving 4; Clubs: Rifle 2, 3, 4; Senior Boys 4 ... **John Fisher**—Entered from Wilson 2; First Band 2; Class Play 3; Class Play Committee 3; Orchestra 2, 3, 4; Prom Committee 3; Play Festival Committee 3; Pit Orchestra 4; Clubs: Rifle 3; Hi-Tower Players 4 ...

J. Devroy
J. Duzeske
F. Fictum

M. Doubek
L. Eggert
L. Fidler

G. Dreyer
C. Ellestad
C. Filbrandt

J. Drumm
E. Ely
R. A. Finkelmier

G. Duenkel
M. Endries
J. Fisher

J. Duprey
R. Erdmann
J. R. Fisher

M. Foreman
D. Garber
D. Gesell

P. Franke
G. Garry
D. Gigure

C. Franz
A. Gass
J. Glaeser

R. Franz
G. Gaterman
W. Glaeser

L. Franzen
G. Gates
F. Goff

B. Frisch
P. Geroll
A. Gosz

SENIORS

Merlin Foreman—Entered from Washington 2 ... **Paul Franke**—Entered from Washington 2; Student Council 3; National Honor Society 4; Clubs: Stagecraft 3, 4; Rifle 3 ... **Charlotte Franz**—Entered from Wilson 2; Mixed Chorus 3, 4; Clubs: Knitting 2, 3 ... **Raymond Franz**—Entered from Washington 2; Track 2; Clubs: Swimming 2 ... **LaVerne Franzen**—Entered from Washington 2; GAA 2, 3, 4; Clubs: Letter Writing 2; Red Cross Service 2; Knitting 3; Artistic Typing 3 .... **Betty Frisch**—Entered from Washington 2; GAA 2, 3, 4; Clubs: Swimming 3 .... **Donald Garber**—Entered from Washington 2 ... **Gwendolyn Garry**—Entered from Washington 2; G AA 2, 3, 4; Orchestra, First 2, 3, 4; Pit Orchestra 2, 3, 4; Clubs: Rifle 3 ... **Audrey Gass**—Entered from Washington 2; GAA 2, 3, 4; Homeroom Manager 2, 3, 4; Flower Girl 3; Clubs: Magic 2 ... **Glenn Gaterman**—Entered from Wilson 2; Clubs: Senior Boys' 4 ... **Glenn Gates**—Entered from Washington 2; Basketball second 2, 3 ... **Phyllis Geroll**—Entered from Rockwood, Wis. 2; GAA 3, 4; Mixed Chorus 3, 4 ... **Dona Gesell**—Entered from Wilson 2; GAA 2, 3, 4; Assistant Point Secretary 2; Intramurals 3, 4; Clubs: Knitting 2; Riding 2, 3; Bowling 3 ,4; Tennis 4; Senior Girls 4; Rifle 2 ... **Donald Gigure**—Entered from Washington 2; Class Play 3; Class Play Committee 4; Football 3, 4; Prom Committee 3; Play Festival 3, 4; Play Festival Committee 4; Clubs: Hi-Y 3; Hi-Tower Players 4 ... **Janet Glaeser**—Entered from Washington 2; GAA 2, 3, 4; Clubs: Red Cross 2; Dramatics 2 ... **Wallace Glaeser**—Entered from Washington 2; Band, First 3, 4; Second 2; Class Play 3; Mixed Chorus 2, 3, 4; Orchestra, First 3, 4; Clubs: Swimming 2; Bowling 4 ... **Faith Goff**—Entered from Washington 2; GAA 2, 3, 4; Clubs: Swimming 3 ... **Anthony Gosz**—Entered from Rockwood, Wis. 3; Band 4 ...

SENIORS

Shirley Graczyk—Entered from Wilson 2; GAA 2, 3, 4; Girls' Intramurals 2, 3, 4; Clubs: Officials 3, 4; Rifle 3, 4 ... **Daniel Graff**—Entered from Washington 2; Library Board 3; Clubs: Rifle 3, 4 ... **Eugene Graycarek**—Entered from Wilson 2; Clubs: Boys' Bowling 3 ... **Dorothy Green**—Entered from Sevastopol Institute 3; GAA 3, 4; Clubs: Swimming 3, 4 ... **Corletta Green**—Entered from Washington 2; GAA 2, 3, 4; Girls' Intramurals 2, 3, 4; Clubs: Officials 2, 3, 4; Stagecraft 4; Swimming 3 ... **Peter Green**—Entered from Washington 2; Mixed Chorus 2, 3, 4; Track 2; Operetta Chorus 4 ... **Vernon Greycarek**—Entered from Wilson 2; Basketball 3, 4; Prom Committee 3; Student Council 4; Baseball 4; Clubs: Hi-Y 4; ... **Betty Griesbach**—Entered from Wilson 2; GAA 2, 3, 4; Girls' Intramurals 3, 4; Clubs: Bowling 3 ... **Lloyd Groelle**—Entered from Washington 2; Football 2, 3, 4; Baseball 4 ... **Janet Gunderson**—Entered from Wilson 2; Class Play 3; GAA 2, 3, 4; Flashes Staff 3; Manitou Staff 4; Prom Committee 3; Flower Girl 3; National Honor Society 4; Clubs: Dramatic 2; Officials 2; Sub-Deb 3, 4; Dancing 3; Knitting 4 ... **Geneva Hamman**—Entered from Wilson 2; GAA 3, 4; Flashes Staff 3, 4; Editor 4; National Honor Society 3, 4; Quill and Scroll 4; Flower Girl 3; Senior Ace 4; Clubs: Tri-Hi-Y 4; Service 2; Bowling 3; Senior Girls 4 ... **Cynthia Hammond**—Entered from Austin, Texas 3; Class Play Committee 3, 4; Flambeau Staff 3, 4; GAA 3, 4; Flashes Staff 3; Junior Life Saving 3; Prom Committee 3; Quill and Scroll 4; National Honor Society 4; Flower Girl 3; Clubs: Hi-Jinx 3; "21" Club 3; Tri-Hi-Y 4; Pep 3 ... **James Handl**—Entered from Washington 2; Died November 13, 1946 ... **Carol Hansen**—Entered from Washington 2; Cheer Leader 3, 4; GAA 2, 3, 4; Girls' Intramurals 2; Mixed Chorus 3, 4; Prom Committee 3; Play Festival Committee 4; Operetta Chorus 4; Clubs: Hi-Jinx 2, 3; Pep 2, 3, 4; Tri-Hi-Y 3, 4; Bowling 3, 4 ... **Gwendolyn Hanson**—Entered from Washington 2; Junior Life Saving 3; Prom Committee 3; Swimming Pageant 4; Clubs: Honorary Swimming 3, 4; Hi-Jinx 2, 3; Bowling 3; Stagecraft 4; Pep 2; Library Board 2, 3 ... **Elmer Hardrath**—Entered from Wilson 2; Band 2, 3, 4; Library Board 3, 4; Orchestra, First 3, 4; Clubs: Magic 2, 3, 4; Boys' Bowling 3, 4; Movie Projector 4 ... **Marjorie Harrington**—Entered from Wilson 2; Class Treasurer 2, 3, 4; Class Play Committee 3, 4; Class Ring Committee 3; GAA 2, 3, 4; Flashes Staff 3, 4; Junior Life Saving 3; Prom Committee 3; Flower Girl 3; Homecoming Court of Honor 4; Senior Class Day Committee 4; Homeroom manager 2; National Honor Society 4; Clubs: Pep 2, 3; Hi-Jinx 2, 3; "21" Club 3 ... **William Hartmann**—Entered from Washington 2; Senior Life Saving 4; Clubs: Rifle 3, 4 ...

S. Graczyk
V. Greycarek
J. Handl

D. Graff
B. Griesbach
C. Hansen

E. Graycarek
L. Groelle
G. Hanson

D. Green
J. Gunderson
E. Hardrath

C. Green
G. Hamman
M. Harrington

P. Green
C. Hammond
W. Hartmann

J. Haugh
I Henning
D. Hoeffner

M. Hebert
S. Herman
M. Hoefner

F. Heckel
V. Herman
V. Hoefner

L. Hecker
H. Herrmann
R. Hogle

R. Heideman
W. Herrmann
J. Holly

R. Helwich
P. Hibbard
M. Holschbach

SENIORS

Janet Haugh—Entered from Washington 2; GAA 2, 3, 4; Girls' Intramurals 3; Orchestra, First 4; National Honor Society 4; Senior Life Saving 4; Clubs: Swimming 2, 3, 4; Honorary Swimming 4 ... **Mary Hebert**—Entered from Wilson 2; GAA 2, 3, 4; Clubs: Bridge 3 ... **Frederick Heckel**—Entered from Wilson 2; Class Play 3; Class Play Committee 4; Prom Committee 3; Play Festival 3; Senior Life Saving 4; Tennis Team 2; Senior Class Day Committee 4; Usher 4; Clubs: Senior Boys 4; Tennis 2; Hi-Y 3, 4 ... **Lloyd Hecker**—Entered from Washington 2; Library Board 3; Clubs: Swimming 4; Senior Boys 4 ... **Robert Heideman**—Entered from Washington 2; Band, First 2, 3, Second 4 ... **Ruth Helwich**—Entered from Wilson 2; GAA 2, 3, 4; Clubs: Typing 2, Home Nursing 3; Knitting 4; Service 2; Bowling 4; Bridge 3 ... **Ione Henning**—Entered from Washington 2; Class Play Committee 3; GAA 2, 3, 4; Clubs: Pep 2 ... **Shirley Herman**—Entered from Wilson 2; GAA 2, 3, 4; Clubs: Typing 2, 3; Service Club 2; Knitting 3 ... **Violet Herman**—Entered from Wilson 2; Girls' Intramurals 4; GAA 3, 4; Clubs: Bridge 4 ... **Herbert Herrmann**—Entered from Wilson 2; Football, second 3, 4 ... **William Herrmann**—Entered from Washington 2; Senior Life Saving 3; Clubs: Swimming 3; Open Forum 3 ... **Pearl Hibbard**—Entered from Washington 2; Clubs: GAA 2, 3, 4; Dancing 2 ... **Delmar Hoeffner**—Entered from Washington 2; Tennis Team 2, 3, 4; Tennis Captain 4; Clubs: Hi-Y 4; Tennis Club 2, 3, 4; Bowling 3 ... **Merlyn Hoefner**—Entered from Wilson 2; Football 2, 3, 4; Mixed Chorus 2; Prom Committee 3; Track 2; Basketball, Sophomore Team 2; Clubs: Hi-Y 3, 4 ... **Virginia Hoefner**—Entered from Washington 2; Flower Girl 3; National Honor Society 4; GAA 3, 4 ... **Richard Hogle**—Entered from Wilson 2; Basketball, First 2; Football 3; Track 2; Baseball 4 ... **Joan Holly**—Entered from Wilson 2; Band, First 2, 3, 4; GAA 2, 3, 4 ... **Marian Holschbach**—Entered from Wilson 2; GAA 3, 4 ...

SENIORS

Kenneth Holsen—Entered from Wilson 2; Football 2, 3, 4; Prom Committee 3; Student Council 4; Clubs: Hi-Y 3; Careers 3 ... **Ruth Holsen**—Entered from Wilson 2; GAA 2, 3, 4; Clubs: Hi-Strikers Bowling 3 ... **Kenneth Holtz** — Entered from Washington 2; Class Officer 2; Class Play Committee 4; Class Ring Committee 3; Senior Class Day Committee 4; Football 2, 3, 4; National Honor Society 3; 4; Prom Committee 3; Track 2, 3, 4, Captain 4; General Prom Chairman 3; Student Council 2, 3; Senior Ace 4; Clubs: Hi-Y 3, 4; Senior Boys 4 ... **Elwood Horstman**—Entered from Wilson 2; Class Play 3, 4; Class Play Committee 2, 3, 4; National Honor Society 3, 4; Prom Committee 3; Play Festival Committee 2, 3, 4; Senior Life Saving 4; Stage Manager 2, 3, 4; Senior Ace 4; Clubs: Stagecraft 2, 3, 4; Chess 3 ... **Ilene Hoyer**—Entered from Washington 2; Girls' Intramurals 2, 3; Library Board 3; Home Room Maneger 2, 3; GAA 2, 3, 4 ... **William Huchthausen**—Entered from Washington 2; Basketball 2, 3, First 3; Football 2, 3, 4 ... **Joan Isselmann**—Entered from Washington 2; GAA 2, 3, 4; Clubs: Dancing 2 ... **William Jacobsen** — Entered from Washington 2; Track 2, 3; Clubs: Radio 2, 3 ... **Beverly Jagodensky** —Entered from Washington 2; GAA 2, 3, 4; Clubs: Rifle 3, 4; Swimming 2; Sub-Deb 3 ... **Peggy Jansen** —Entered from Washington 2; Library Board 4; GAA 2, 3, 4 ... **Fred Jansky**—Entered from Wilson 2; Prom Committee 3; Student Council 3; Clubs: Hi-Y 4 ... **Janet Jespersen** — Entered from Wilson 2; Clubs: Bridge 4 ... **Eileen Johnson**—Entered from Wilson 2; Drum Majorette 4; GAA 2, 3, 4; Clubs: Baton 2, 3, 4; Dramatic 2; International Correspondence 3; Grand Slam 4 ... **Elizabeth Johnson**—Entered from Washington 2; Junior Life Saving 3; Mixed Chorus 2, 3, 4; Operetta Chorus 4; Homecoming Court of Honor 4; GAA 2, 3, 4; Clubs: Swimming 2 ... **Lois Johnson**—Entered from Wilson 2; GAA 2, 3, 4; Clubs: Bowling 3 ... **Greta Jorgensen**—Entered from Washington 2; Flashes Staff 3, 4; Mixed Chorus 2, 4; Prom Committee 3; Student Council 4; National Honor Society 4; Senior Ace 4; Clubs: GAA 2, 4; Movie Critic 2; Senior Girls 4; Sub Deb 4 ... **Dorothy Kacynski**—Entered from Menasha, Wis. 3; First Band 3, 4; Girls' Intramurals 3; GAA 3, 4; Clubs: Bowling 3 ... **Paul Kaderabek**—Entered from Wilson 2; First Band 2, 3, 4; Track 2 ...

K. Holsen
J. Isselmann
E. Johnson

R. Holsen
W. Jacobsen
E. Johnson

K. Holtz
B. Jagodensky
L. Johnson

E. Horstman
P. Jansen
G. Jorgensen

I. Hoyer
F. Jansky
D. Kacynski

W. Huchthausen
J. Jespersen
P. Kaderabek

R. Kadow
E. Kerchefske
M. Kleiber

J. Kadow
N. Kerscher
B. Klein

D. Kaminski
K. Keune
R. Kleman

S. Kappelmann
F. Kiekhaefer
R. Klingbiel

P. Kautsky
S. Kinard
C. Klinkner

C. Kay
D. Kitzerow
V. Kloida

SENIORS

Robert Kadow—Entered from Wilson 2 ... **Jeanne Kadow**—Entered from Washington 2; Class Play Committee 3, 4; Girls' Intramurals 2; Operetta Committee 4; GAA 2, 3, 4 ... **Dianne Kaminski**—Entered from Washington 2; GAA 2, 3, 4; Clubs: Magic 2; Service 2; Swimming 3; G.C.K. 3; Glee Club 4 ... **Susan Kappelmann** — Entered from Washington 2; Class Play Committee 3; GAA 3, 4; Flower Girl 3; Clubs: Magic 2; Service 2; Bowling 3 ... **Pauline Kautsky** —Entered from Wilson 2; GAA 2, 3; Girls' Intramurals 2, 3, 4; Mixed Chorus 4; Clubs: Bowling 3; Pep 2; Handicraft 4; Stagecraft 4; Dancing 2 ... **Cyril Kay** Entered from Wilson 2; Football 2, 3; Prom Committee 3; Clubs: Rifle 2 ... **Eleanor Kerchefske**—Entered from Wilson 2; GAA 2, 3, 4; Girls' Intramurals 2, 3, 4; Clubs: Officials 2 ... **Nancy Kerscher**—Entered from Wilson 2; GAA 2, 3, 4; Secretary 3; Girls' Intramurals 2, 3, 4; Intramural Manager 2; Junior Life Saving 2; Swimming Pageant 4; Clubs: Rifle 3, 4; Pep 2; Officials 3, 4; Honorary Swimming 4 ... **Kenwood Keune**—Entered from Wilson 2 ... **Florence Kiekhaefer**—Entered from Washington 2; Flower Girl 3; GAA 2, 3, 4; Clubs: Swimming 2; Artistic Typing 3; Bowling 3 ... **Shirley Kinard** — Entered from Washington 2; GAA 2, 3, 4; Class Play Committee 2, 3, 4; Flashes Staff 3, 4; Associate Editor 4; Junior Life Saving 3; Mixed Chorus 2, 4; National Honor Society 3, 4; Play Festival Committee 2, 4; Quill and Scroll 4; Flower Girl 3; Operetta Committee 4; Student Council 2; Senior Ace 4; Clubs: Tri-Hi-Y 4; Glee Club 2; Pep 2; Hi-Jinx 2, 3; Bowling 3, 4 ... **Donna Kitzerow**—Entered from Washington 2; Junior Life Saving 3; GAA 2, 3, 4; Girls' Intramurals 2, 3, 4; Mixed Chorus 3, 4; Prom Committee 3; Play Festival Committee 2; Swimming Pageant 4; Operetta Committee 4; Flower Girl 3; Handbook 3; National Honor Society 4; Senior Ace 4; Clubs: Tennis 2, 3, 4; Pep 2; Swimming 2; Honorary Swimming 3, 4; Stagecraft 4; Sigma Delts 3; Bowling 4 ... **Marion Kleiber**—Entered from Washington 2; GAA 2, 3, 4; Clubs: Service 2 ... **Betty Klein**—Entered from Washington 2; Girls' Intramurals 2, 3, 4; GAA 2, 3, 4; Mixed Chorus 2, 3, 4; Clubs: Officials 2, 3, 4; Bowling 4; Basketball 2 ... **Robert Kleman**—Entered from Rockwood, Wis. 4 ... **Robert Klingbiel**—Entered from Washington 2; Golf 2, 4 ... **Clarence Klinkner**—Entered from Wilson 2; Clubs: Stagecraft 4 ... **Vivian Kloida**—Entered from Wilson 2; GAA 2, 3, 4; Girls' Intramurals 2, 3, 4; Operetta Chorus 4; Clubs: Bridge 4 ...

SENIORS

Andrew Knipp—Entered from Washington 2; Model Airplane 2; Swimming 3, 4 ... **Henry Koch**—Entered from Wilson 2; National Honor Society 4 ... **Clarence Kochan** ... Entered from Wilson 2; Class Play Committee 3; Prom Committee 3 ... **Shirley Koebke**—Entered from Wilson 2; GAA 3, 4; Clubs; Bowling 2; Knitting 3 ... **Warren Koepsel**—Entered from Washington 2 ... **Marion Kollath**—Entered from Washington 2; GAA 2, 3; Mixed Chorus 3, 4; Clubs; Stagecraft 2; Swimming 3; G.C.K. 3 ... **James Konop**—Entered from Wilson 2 ... **Mary Ann Korlesky**—Entered from Washington 2; Class Play 3; Class Play Committee 4; Mixed Chorus 2, 3, 4; Accompanist 2, 3, 4; Play Festival Committee 3; Operetta 4; Flower Girl 3; Senior Class Day Committee 4; GAA 2, 3, 4; Clubs; Entertainment 2; Swimming 3; Hi-Tower Players 4 ... **Therese Kostuhoske**—Entered from Stevens Point, Wis. 3; GAA 4; Clubs; G.C.K. 3 ... **Vincent Koutnik**—Entered from Washington 2; Student Council 2; Clubs; Radio and Electricity 2; Bowling 3, 4; Rifle 3, 4 ... **Elizabeth Kozaczuk**—Entered from Washington 2 ... **Ardis Krainik**—Entered from Wilson 2; GAA 2, 3, 4; Girls' Intramurals 2; Class Play 4; Class Play Committee 2, 3, 4; Flambeau Staff 3, 4; Editor 4; Flashes Staff 3; Junior Life Saving 2; Mixed Chorus 4; National Honor Society 3, 4; Prom Committee 3; Play Festival Committee 2; Play Festival 3, 4; Quill and Scroll 3, 4; Tennis Team 2; Red Cross Board 3; Flower Girl 3; Operetta 4; Operetta Committee 4; Senior Ace 4; Ace of Aces; Handbook Associate Editor 3; Senior Class Day Committee 4; Swimming Pageant 4; Clubs; Tri-Hi-Y 3, 4; Hi-Tower Players 4; Hi-Jinx 2, 3; Pep 3; Riding 2; Honorary Swimming 2, 3, 4; Tennis 2, 3 ... **Eunice Kramer**—Entered from Washington 2; GAA 4; Clubs; G.C.K. 3, 4 ... **Dorothy Kries**—Entered from Wilson 2; Class Play Committee 3; GAA 2, 3, 4; Girls' Intramurals 3; Clubs: Bowling 3 ... **Lois Kronschnabel**—Entered from Wilson 2; GAA 2, 3, 4; Mixed Chorus 2, 3, 4; Operetta 4; Flower Girl 3; National Honor Society 4; Clubs; Dramatics 2, 3; Bridge 4; Pep 2, 3; Entertainment 2 ... **LaVerne Krueger**—Entered from Washington 2; Class Secretary 2, 4; Class Play 3, 4; Flambeau Staff 3, 4; Associate Editor 4; Flashes Staff 3; Girls' Intramurals 2; National Honor Society 3, 4; Prom Committee 3; Play Festival 3, 4; Quill and Scroll 4; Flower Girl 3; Senior Class Day Committee 4; Senior Ace 4; GAA 2, 3, 4; Clubs; Tri-Hi-Y 3, 4; Hi-Jinx 2, 3; Pep 2, 3; Bowling 3; Hi-Tower Players 4 ... **Dean Krupkat**—Entered from Wilson 2; Class Play Committee 3, 4; Football 3; Prom Committee 3; Student Council 4; Clubs; Hi-Y 4; Stagecraft 2 ... **Carolyn Kubitz**—Entered from Wilson 2; Class Play 3, 4; GAA 2, 3, 4; Flashes Staff 3, 4; Junior Life Saving 2; Library Board 2; National Honor Society 4; Senior Ace 4; Prom Committee 3; Play Festival 3, 4; Quill and Scroll 4; Senior Life Saving 4; Swimming Pageant 4; Homeroom Manager 2; Clubs; Tri-Hi-Y 3, 4; Honorary Swimming 2, 3, 4; Tennis 2, 3; Bowling 3, 4; Hi-Jinx 2, 3; Hi-Tower Players 4 ...

A. Knipp, J. Konop, E. Kramer | H. Koch, M. A. Korlesky, D. Kries | C. Kochan, T. Kostuhoske, L. Kronschnabel | S. Koebke, V. Koutnik, L. Krueger | W. Koepsel, E. Kozaczuk, D. Krupkat | M. Kollath, A. Krainik, C. Kubitz

R. Kuehn
D. Lang
R. M. Leschig

R. Kustka
D. Lange
V. Lesperance

E. Kutil
R. Langlois
D. Lettenberger

R. Kutil
L. Laude
R. Lewis

L. LaCourse
M. Ledvina
J. Liermann

H. Lambert
E. Leist
T. Lindberg

SENIORS

Ruth Kuehn—Entered from Washington 2; Orchestra, First 2, 3, 4; GAA 2, 3, 4; Clubs: Service 2 ... **Robert Kustka**—Entered from Washington 2; Basketball 3, 4, Captain 4; Baseball 4; Clubs: Swimming 3, 4 ... **Esther Kutil**—Entered from Wilson 2; GAA 2, 3, 4; Homeroom Manager 4 ... **Robert Kutil**—Entered from Wilson 2; Football 2; Prom Committee 3 ... **Lois LaCourse**—Entered from Wilson 2; Class Play Committee 4; GAA 2, 3, 4; Junior Life Saving 2; Mixed Chorus 4; Prom Committee 3; Play Festival Committee 4; Senior Life Saving 4; Swimming Pageant 4; Flower Girl 3; Operetta 4; Usher 3; Homeroom Manager 3; Clubs: Senior Girls 4; Bowling 3, 4; Service 4; Honorary Swimming 3, 4; Red Cross 2, 3; Rifle 3 ... **Helen Lambert**—Entered from Washington 2; GAA 2, 3, 4 ... **Donald Lang**—Entered from Washington 2; Football 3 ... **Dale Lange**—Entered from Washington 2; Prom Committee 3; Clubs: Senior Boys 4 ... **Robert Langlois**—Entered from Washington 2; Boys' Intramurals 2, 4; Clubs: Swimming 2, 4 ... **Leatrice Laude**—Entered from Wilson 2; Class Play Committee 3; Junior Life Saving 3; Library Board 4; Play Festival Committee 3; Clubs: Artistic Typing 2; Red Cross 2; Home Nursing 3; Bowling 4; Knitting 4; Bridge 3 ... **Martial Ledvina**—Entered from Wilson 2; Golf 2, 3, 4; Pep Band 4; Band, First 2, 3, 4; Clubs: Chess 2, 3; Swimming 2, 3 ... **Eugene Leist**—Entered from Washington 2; Clubs: Chess 2; Swimming 2, 3 ... **Rose Marie Leschig**—Entered from Two Rivers, Wis. 4 ... **Vernon Lesperance**—Entered from Washington 2 ... **Delmar Lettenberger**— Entered from Washington 2; Band, First 4, Second 2, 3; Orchestra, First 4; Baseball 4; Clubs: Swimming 2 ... **Richard Lewis**—Entered from Washington 2; Football 3; Track 2; Senior Life Saving 4; Clubs: Swimming 3, 4 ... **Junior Liermann**—Entered from Washington 2; Band, First 2, 3, 4; Orchestra 4; Pep Band 4; Clubs: Swimming 2 ... **Todd Lindberg**—Entered from Wilson 2 ...

SENIORS

Audrey Lippert—Entered from Wilson 2; Class Ring Committee 3; Play Festival Committee 3; GAA 2, 3, 4; Clubs: Dancing 2; Service 2; Knitting 3; Bowling 4 ... **Nan Lowry**—Entered from Wilson 2; Class Play Committee 4; Orchestra, First 2, 3, 4; Homecoming Court of Honor 4; Flower Girl 3; National Honor Society 4; GAA 2, 3, 4; Clubs: Hi-Jinx 2, 3; Bowling 3, 4; Senior Girls 4; Photography 4 ... **Beverly Luecke**—Entered from Wilson 2; Class Play Committee 4; Mixed Chorus 4; Orchestra, First 3, 4; Operetta 4; Senior Ace 4; Band, First 2, 3, 4; National Honor Society 4; Clubs: Hi-Jinx 2, 3; Bowling 3, 4; Senior Girls 4; Usher 3; Service 2 ... **Irvin Luisier**—Entered from Washington 2; Class Play Committee 3; Play Festival Committee 3 ... **Alois Lutterman**—Entered from Washington 2; Football, Co-Captain 4; ... **Catherine McCarthy**—Entered from Wilson 2; Class Play Committee 3, 4; GAA 2, 3, 4; Mixed Chorus 2, 3, 4; Operetta Chorus 4; Senior Class Day Committee 4; Flower Girl 3; National Honor Society 4; Clubs: Dramatic 2; Service 2; Sub Deb 3, 4; Stagecraft 3; Grand Slam 4 ... **James McElligott**—Entered from Wilson 2; Class Play Committee 4; Clubs: Movie Projector 2, 3, 4 ... **Judith Madson**—Entered from Wilson 2; Flambeau Staff 4; GAA 2, 3, 4; Flashes Staff 3; Prom Committee 3; Operetta Committee 4; Homeroom Manager 3, 4; Clubs: Pep 2, 3; Tri-Hi-Y 4; Hi-Jinx 2, 3; Knitting 3 ... **Hal Maertz**—Entered from Washington 2; Flashes Staff 3; Library Board 3; Clubs: Typing 3 ... **Ashton Mahnke**—Entered from Wilson 2; Class President 3, 4; Class Ring Committee 3; Football 2, 3, 4; Golf 4; Prom Committee 3; Prom King 3; Track 2, 3; Student Council 3, 4, Vice President 4; Clubs: Stagecraft 2; Hi-Y 3, 4 ... **Raymond Mahnke**—Entered from Wilson 2; Prom Committee 3; Clubs: Hi-Y 4; Rifle 2 ... **Marie Mailand**—Entered from Washington 2 ... **Martha Mailand**—Entered from Washington 2 ... **William Manthey**—Entered from Wilson 2; Basketball Team 2; Prom Committee 3; Track 2; Clubs: Senior Boys' 4 ... **Phyllis Maresch**—Entered from Washington 2; GAA 2, 3, 4; Flashes Staff 3, 4; Flower Girl 3; Clubs: Knitting 2; Sub Deb 3, 4 ... **George Markowski**—Entered from Washington 2; Baseball 4 ... **Lenore Markowski**—Entered from Washington 2; GAA 2; Clubs: Typing 2 ... **Orville Marquardt** — Entered from Washington 2 ...

A. Lippert
J. McElligott
M. Mailand

N. Lowry
J. Madson
W. Manthey

B. Luecke
H. Maertz
P. Maresch

I. Luisier
A. Mahnke
G. Markowski

A. Lutterman
R. Mahnke
L. Markowski

C. McCarthy
M. Mailand
O. Marquardt

R. Matczynski
L. Metzger
R. Morris

A. Maxfeldt
J. Meyer
R. Muchowski

W. Meany
L. Moede
K. Muehlberg

D. Meihsner
C. Monka
E. Mueller

E. Meindl
J. Monka
J. Myers

L. Meisner
C. Morris
P. Myotte

SENIORS

Robert Matczynski—Entered from Washington 2 ... **Audrey Maxfeldt**—Entered from Wilson 2; Class Play Committee 3; GAA 2, 3, 4; Flashes Staff 3; Manitou Staff 3, 4, Editor 4; National Honor Society 3, 4; Play Festival 3; Play Festival Committee 2; Quill and Scroll 3, 4; Flower Girl 3; Student Council 3; Senior Ace 4; Clubs: Pep 2, 3; Tri-Hi-Y 3, 4; Hi-Tower Players 4; Hi-Jinx 2, 3; Club "21" 3 ... **William Meany**—Entered from Wilson 2; Class Play Committee 3, 4; Tennis Team 2; Clubs: Tennis 2, Senior Boys 4 ... **Dolores Meihsner**—Entered from Washington 2; Class Play 3, 4; GAA 2, 3, 4; Flashes Staff 3, 4; Girls' Intramurals 2; Junior Life Saving 2; National Honor Society 4; Prom Committee 3; Play Festival 3; Senior Life Saving 4; Swimming Pageant 4; Senior Ace 4; Clubs: Girls' Swimming 2, Pep Club 2, 3; Hi-Jinx 3; Hi-Tower Players 4; Bowling 3; Honorary Swimming 3, 4 ... **Eunice Meindl**—Entered from Wilson 2; GAA 2, 3, 4; Clubs: International Correspondence 3 ... **Lois Meisner**—Entered from Washington 2; GAA 3, 4; Prom Committee 3 ... **Laverne Metzger**—Entered from Washington 2; Class Play Committee 3; GAA 2, 3, 4; Girls' Intramurals; Flower Girl 3; Clubs: Bridge 2, 4; Stagecraft 2, 3, 4; Rifle 3; Tennis 2, 3, 4 ... **Jeanette Meyer** — Entered from Washington 2; Class Play Committee 2, 3, 4; GAA 2, 3, 4; Prom Committee 3; Play Festival Committee 2, 3, 4; Clubs: Bowling 3, 4; Pep 2, Sub Deb 3; Stagecraft 4; Dramatics 2 ... **Louise Moede**—Entered from Madison, Wis. 2; Class Play Committee 3, 4; GAA 2 3, 4; Prom Committee 3; National Honor Society 4; Badger Girls State 3; Senior Class Day Committee 4; Clubs: Senior Girls; Open Forum 3, 4; Red Cross Board 4; Tennis 4 ... **Charles Monka**—Entered from Washington 2; Cheerleader 4; Football 2, 3, 4; Mixed Chorus 3, 4; Prom Committee 3; Operetta Chorus 4; Clubs: Bowling 3; Pep 3, 4 ... **Carol Morris**—Entered from Washington 2; GAA 2, 3, 4; Red Cross Board 3; Homeroom Manager 2, 3, 4; Clubs: Typing 2; Service 2 ... **Ronald Morris**—Entered from Washington 2; Football 2, 3; Track 2, 3 ... **Joan Monka**—Entered from Washington 2; Band, First 3, 4; GAA 2, 3, 4; Clubs: Riding 2, 3, 4 ... **Ruth Muchowski**—Entered from Washington 2; Class Play Committee 3; GAA 2, 3, 4; Clubs: Bowling 3; Dancing 3; Pep 2 ... **Karl Muehlberg**—Entered from Wilson 2 ... **Earl Mueller**—Entered from Washington 2 ... **John Myers**—Entered from Washington 2 ... **Patricia Myotte**—Entered from Washington 2; GAA 4; Clubs: Service 2 ..

SENIORS

Merley Nelson—Entered from Wilson 2; GAA 2, 3 ... **Arlette Newman**—Entered from Wilson 2 ... **John Nickles**—Entered from Wilson 2; Band, First 2, 3, 4; National Honor Society 3, 4; Orchestra, First 2, 4; Senior Life Saving 4; Track 2; Band President 4; Pit Orchestra 2, 4; Clubs: Radio and Electricity 2; Model Airplane 2; Open Forum 4 ... **Paul Ogaard**—Entered from Washington 2; Football 2, 3; Track 2, 3; Baseball 4 ... **Wilma Olm**—Entered from Washington 2; National Honor Society 3, 4; Glee Club 3; Flower Girl 3; Senior Class Day Committee 4 ... **Donald Olson**—Entered from Wilson 2 ... **Kay O'Rourk**—Entered from Reedsville, Wis. 2; Flower Girl 3; Usher 4; Clubs: Pep 3; Sub Deb 3; Senior Girls 3 ... **John Osieczanek**—Entered from Washington 2; Second Band 2; Basketball, First 3; Football 2, 3, 4; Mixed Chorus 3; Prom Committee 3; Baseball 4; Student Council 3; Clubs: Senior Boys 4; Hi-Y 3 ... **Barbara Otto**—Entered from Wilson 2; Class Play 3; Class Play Committee 4; GAA 2, 3, 4 Orchestra 2, 3, 4; Play Festival Committee 3; Flower Girl 3; Homeroom Manager 2; Clubs: Stagecraft 2, 3; Bowling 3, 4; Photography 3, 4; Senior Girls 4 ... **Elaine Palmer**—Entered from Washington 2; GAA 2, 3, 4; Clubs: Dancing 2; Rifle 3 ... **Lois Ann Panosh**—Entered from Wilson 2; Class Play 3, 4; Flambeau Staff 4; GAA 2, 3, 4; Flashes Staff 3; National Honor Society 4; Play Festival 3, 4; Play Festival Committee 2; Quill and Scroll 4 Tri-Hi-Y 4; Operetta Committee 4; Flower Girl 3; Senior Class Day Committee 4; Senior Ace 4; Clubs: Rifle 2, 3, 4; Stagecraft 3; Bowling 3; Hi-Tower Players 4; Senior Girls 4 ... **Orville Panosh**—Entered from Wilson 2 ... **Germaine Peck**—Entered from Washington 2; GAA 4 ... **Thomas Pekarske**—Entered from Wilson 2; Student Council 4; Clubs: Open Forum 3 ... **Joanne Peot**—Entered from Washington 2; GAA 2, 3; Clubs: Chess 2; Knitting 3 ... **LaVerne Peroutka**—Entered from Wilson 2; GAA 4 ... **Donald R. Petersen**—Entered from Wilson 2; Class Play 3, 4; National Honor Society 3, 4; Prom Committee 3; Play Festival 4; Senior Life Saving 4; Track 2; Red Cross Board 4; Student Council 2; Clubs: Radio Electronics 2; Chess 3; Photography 4; Open Forum 4; Hi-Tower Players 4 ... **Donald E. Peterson**—Entered from Washington 2; Golf 2, 3, 4; Boys Intramurals 4; Orchestra, First, 2, 3, 4; Track 2 ...

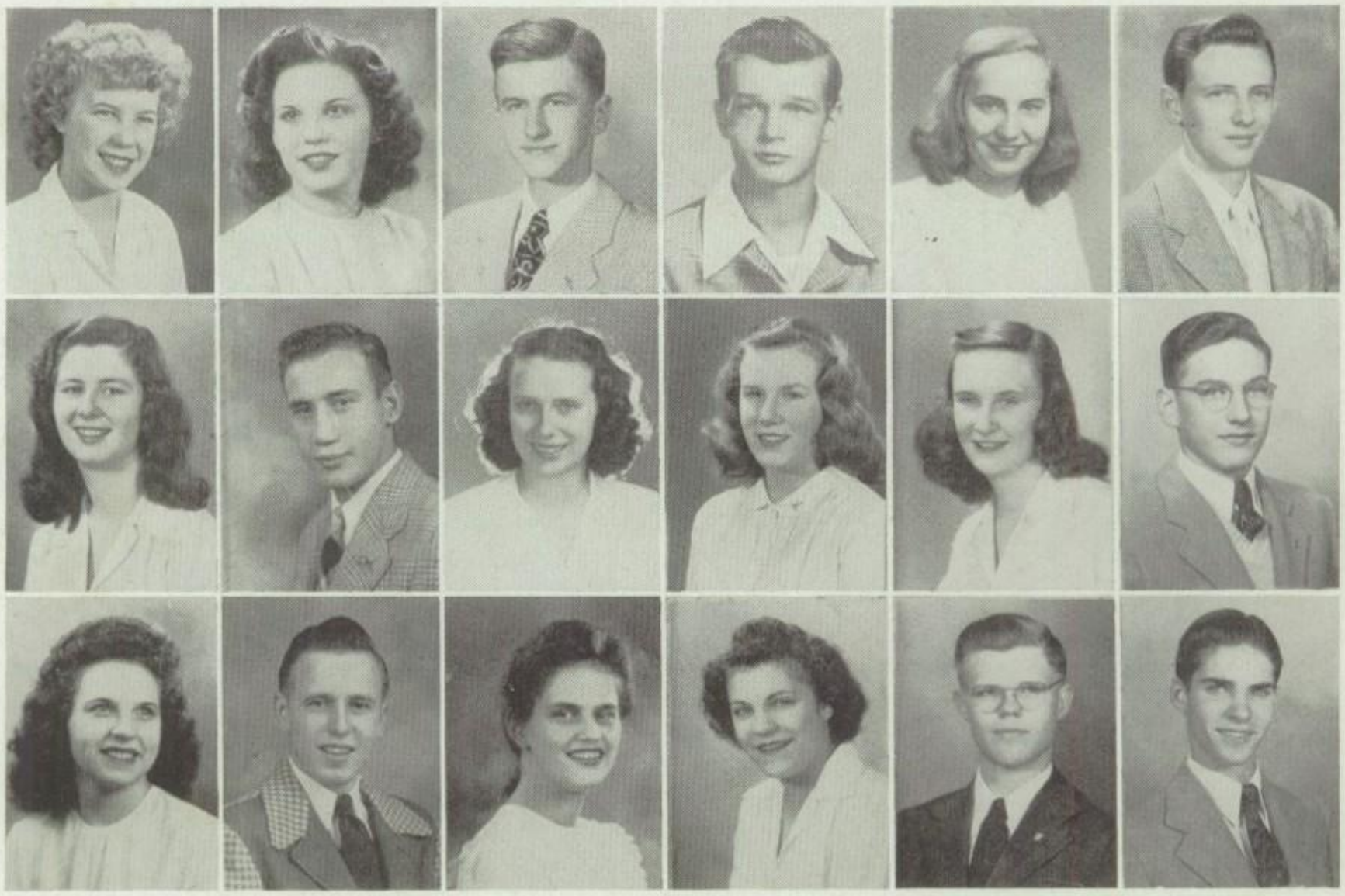

M. Nelson
K. O'Rourk
G. Peck

A. Newman
J. Osieczanek
T. Pekarske

J.Nickles
B. Otto
J. Peot

P. Ogaard
E. Palmer
L. Peroutka

W. Olm
L. Panosh
D. R. Petersen

D. Olson
O. Panosh
D. E. Peterson

H. Petska
V. Plantico
M. Randolph

J. Pfeffer
M. Plinske
D. Rank

O. Pfefferkorn
D. Ploss
E. Rank

C. Pfeifer
W. Poulos
A. Rasmussen

D. Piefer
A. Prince
D. Reed

A. Pilger
F. Prowse
T. Rees

SENIORS

Harvey Petska — Entered from Wilson 2; Clubs: Stagecraft 4 . . . **Joseph Pfeffer**—Entered from Washington 2; Band, First 3, 4, Second 2 . . . **Orrin Pfefferkorn**—Entered from Wilson 2; Library Board 2; Clubs: Movie Projector 2, 3, 4 . . . **Charmaine Pfeifer**—Entered from Wilson 2; GAA 2, 3, 4; Flashes Staff 3; Clubs: Hi-Jinx 2, 3; Pep 2, Knitting 3 . . . **Dorothy Piefer**—Entered from Washington 2, GAA 2, 3, 4; Mixed Chorus 2, 3; Clubs: Dancing 2 . . . **Arline Pilger**—Entered from Wilson 2; GAA 2, 3, 4, Treasurer, Vice president and President; Girls' Intramurals 2, 3, 4; Prom Committee 3; Clubs: Swimming 3; Officials 2, 3, 4; Stagecraft 4 . . . **Victor Plantico**—Entered from Washington 2; Track 2, 3 . . . **Myron Plinske**—Entered from Wilson 2; Band, First 2, 3, 4; Class Play Committee 3; Prom Committee 3; Band Officer 4 . . . **Douglas Ploss**—Entered from Wilson 2; Basketball, Second 3; Flambeau Staff 4; Football 3, 4; Manitou Staff 4; Prom Committee 3, 4; Quill and Scroll 4 . . . **William Poulos**—Entered from Wilson 2; Class Play Committee 4; Clubs: Hi-Y 3, 4; Senior Boys 4 . . . **Arthur Prince**—Entered from Washington 2; Died November 13, 1946 . . . **Florine Prowse**—Entered from Wilson 2; Class Play Committee 4; GAA 2, 3, 4; Orchestra, First 2, 3, 4; Clubs: Stagecraft 2, 3, 4; Senior Girls 4; Bowling 4; Service Club 2; G.C.K. Knitting 3; Photography 4 . . . **Marjorie Randolph**—Entered from Wilson 2; Cheer Leader 3, 4; Class Secretary 3; Class Play 3, 4; Class Ring Committee 3; GAA 2, 3, 4; Flashes Staff 3; Junior Life Saving 2; Manitou Staff 4; National Honor Society 3, 4; Prom Committee 3; Prom Queen 3; Senior Ace 4; Senior Life Saving 4; Operetta Committee 4; Clubs: Tri-Hi-Y 3, 4; Hi-Jinx 2, 3; Pep Club 2, 3, 4 . . . **Donald Rank** Entered from Wilson 2; Football Manager 2; Clubs: Swimming 3 . . . **Elaine Rank**—Entered from Washington 2; Library Board 4; Clubs: Swimming 2 . . . **Aaron Rasmussen** — Entered from Washington 2; Class Play 3; Clubs: Hi-Y 4 . . . **Dorothy Reed**—Entered from Washington 2 . . . **Thomas Rees**—Entered from Wilson 2; Class Play 3, 4; Class Play Committee 3; Flambeau Staff 4; Quill and Scroll 4; Track 2; Flashes Staff 4; Clubs: Radio and Electronics, 2; Model Airplane 2; Chess 3; Photography 3, 4; Open Forum 2; Hi-Tower Players 4; National Honor Society 4; Senior Ace 4 . . .

SENIORS

Ralph Rick—Entered from Washington 2; Band, First 2, 3, 4 ... **Thomas Riggs**—Entered from Wilson 2; Class Play 3; Flashes Staff 4; Track 2, 3, 4; Student Council President 4; Clubs: Senior Boys 4; Open Forum 4 ... **Lois Ripp**—Entered from Washington 2; Prom Committee 3; Flashes Staff 3; Clubs: Pep 2; Hi-Jinx 2, 3; Stagecraft 4 ... **Gladys Roedig**—Entered from Wilson 2 ... **Gertrude Rogala**—Entered from Washington 2; GAA 2, 3, 4; Clubs: Pep 3 ... **Ludmilla Rosik**—Entered from Washington 2; Class Play 4; Class Play Committee 3, 4; GAA 2, 3, 4; Flashes Staff 3, 4; Girls' Intramurals 2, 3, 4; National Honor Society 3, 4; Senior Ace 4; Quill and Scroll 4; Flower Girl 3; Operetta Committee 4; Senior Class Day Committee 4; Clubs: Tri-Hi-Y 4; Magic 2; International Correspondence 3; Rifle 3, 4; Sub Deb 3; Bowling 3; Senior Girls 4; Tennis 4; Hi-Tower Players 4 ... **Shirlee Rowe**—Entered from Wilson 2; GAA 4 ... **Robert Rutherford**—Entered from Washington 2; Football 2, 3; Mixed Chorus 3, 4; Prom Committee 3; Track 2, 3; Baseball 4; Clubs: Bowling 3, 4 ... **Oliver William Russell**—Entered from Washington 2 ... **Beatrice Rydzeski**—Entered from Washington 2; GAA 2, 3, 4; Clubs: Pep 2, 3, 4; Bowling 3 ... **Raymond Sampe**—Entered from Wilson 2; Band, First 3, 4, Second 2 ... **Carl Sanderson**—Entered from Wilson 2; Class Play Committee 3, 4; Flashes Staff 4; Play Festival Committee 4; Operetta Committee 4; Clubs: Movie Projector 3, 4 ... **Bonnie Scharenbroch**—Entered from Washington 2 ... **Bette Schenian**—Entered from Wilson 2; GAA 4 ... **Gordon Scheurell**—Entered from Washington 2; Basketball, First 3, Second 2 ... **Richard Schliesleder**—Entered from Washington 2 ... **JoAnn Schmidt**—Entered from Washington 2; Class Vice President 3, 4; Class Play Committee 3; Class Ring Committee 3; GAA 2, 3, 4; National Honor Society 3, 4; Senior Ace 4; Prom Committee 3; Play Festival Committee 3; Best Citizen D.A.R. 4; Student Council 2, 4; Secretary 4; Flower Girl 3; Clubs: Pep 2, 3; Hi-Jinx 2, 3; Tri-Hi-Y 3, 4 ... **Robert Schneider**—Entered from Washington 2 ...

R. Rick
S. Rowe
B. Scharenbrock

T. Riggs
R. Rutherford
B. Schenian

L. Ripp
O. Russell
G. Scheurell

G. Roedig
B. Rydzeski
R. Schliesleder

G. Rogala
R. Sampe
J. Schmitt

L. Rosik
C. Sanderson
R. Schneider

A. Schram
W. Sepnafski
W. Sonnenburg

D. Schrank
R. Shuber
M. Soukup

L. Schultz
L. Siehr
J. Staddler

J. Schwartz
L. Skarvan
H. Steckbauer

W. Schwarzenbart
H. Skeels
R. Stephani

J. Seibel
D. Smrz
G. Stipek

SENIORS

LeRoy Schnell—Entered from Wilson 2; Bowling Club 2, 3, 4 ... **Adeline Schram**—Entered from Washington 2 ... **Delores Schrank**—Entered from Washington 2; GAA 2, 3, 4; Flower Girl 3 ... **LaVerne Schultz**—Entered from Washington 2; GAA 2, 3, 4; Girls' Intramurals 2, 3, 4; Library Board 3, 4; Class Play Committee 4; Homeroom Manager 3, 4; Flower Girl 3; Glee Club 4; Usher 4; Clubs: Service 2; Officials 2; Red Cross 2 ... **James Schwartz**—Entered from Washington 2 ... **William Schwarzenbart**—Entered from Washington 2 ... **Janice Seibel**—Entered from Wilson 2; Clubs: Officials 3 ... **William Sepnafski**—Entered from Washington 2; Basketball, Second 2; Football, Second 2, 3; Boys Intramurals 3; Prom Committee 3; Track 2, 3, 4; Clubs: Swimming 2; Bowling 3, 4 ... **Rose Shuber**—Entered from Denmark, Wis. 3; GAA 4; Clubs: Checkers 3 ... **Leatrice Siehr**—Entered from Washington 2; GAA 2, 3, 4; Prom Committee 3; Student Council 3; Flower Girl 3; Clubs: Tri-Hi-Y 4; Pep 2, 3; Hi-Jinx 2, 3; Bowling 3 ... **Leo Skarvan** — Entered from Washington 2; Clubs: Boys' Swimming 4 ... **Helen Skeels**—Entered from Wilson 2; GAA 2, 3, 4; Orchestra 3, 4; Prom Committee 3; Pit Orchestra 3, 4; Clubs: Tennis 2, 3, 4; Bowling 3, 4; Senior Girls 4; Stagecraft 2 ... **Dorothy Smrz**—Entered from Washington 2; Class Play Committee 3; GAA 2, 3, 4; Prom Committee 3; Play Festival Committee 3; Clubs: Dramatics 2; Cheerleaders 2, 3; Bowling 3, 4; Sub Deb 3 ... **Walter Sonnenburg**—Entered from Washington 2; Class Play 3, 4; Class Play Committee 3, 4; Flashes Staff 3; Manitou, Associate Editor 4; National Honor Society 4; Prom Committee 3; Play Festival 4; Play Festival Committee 4; Quill and Scroll 4; Senior Ace 4; Clubs: Stagecraft 2, 3; Hi-Tower Players 4 ... **Milton Soukup**—Entered from Wilson 2; Band, First 3, 4, Second 2; Football Manager 2; Clubs: Swimming 3 ... **John Staddler**—Entered from Washington 2 ... **Helen Steckbauer**—Entered from Bloomington, Ill. 4; Clubs: Stagecraft 4; Officials 4 ... **Rita Stephani**—Entered from Washington 2; GAA 2, 3, 4; Girls' Intramurals 2, 3, 4; Clubs: Typing 2 ... **Gladyce Stipek**—Entered from Wilson 2; GAA 2, 3, 4; Girls' Intramurals 2, 3, 4; Mixed Chorus 4; Homeroom Manager 2, 3, 4; Clubs: Stagecraft 3, 4; Handicraft 4 ...

SENIORS

Virginia Stransky—Entered from Washington 2; GA A 2, 3, 4; Girls' Intramurals 2, 3, 4; Clubs: Officials 3, 4; Bowling 3; Service 2 ... **Charlotte Strohfeldt**—Entered from Washington 2; GAA 4; Mixed Chorus 3, 4 ... **Richard Strzeski**—Entered from Washington 2 ... **Omen Swensen**—Entered from Wilson 2; Track 3 ... **Conrad Swiggum**—Entered from Washington 2; Class Play 4; Track 4; Clubs: Stagecraft 3; Hi-Tower Players 4 ... **George Swokowski**—Entered from Washington 2; Tennis Team 2, 3, 4; Tennis Co-Captain 4; Clubs: Tennis 2, 3, 4; Bowling 3 ... **Lorraine Sydow**—Entered from Washington 2; GAA 2, 3, 4 ... **David Sylvester**—Entered from Wilson 2; Class Play 3, 4; National Honor Society 3, 4; Play Festival 4; Clubs: Hi-Tower Players 4 ... **Dorothy Szalewski**—Entered from Washington 2; GAA 2, 3, 4; Clubs: Pep 3 ... **William Teche**—Entered from Wilson 2; Band, First 4; Class Play Committee 3; Play Festival Committee 3; Track 2; Usher 3; Clubs: Radio and Electricity 2; Movie Projector 3, 4 ... **Donald Temme**—Entered from Wilson 2 ... **Dorothy Temme**—Entered from Wilson 2; GAA 2, 3, 4 ... **Phyllis Theisen**—Entered from Wilson 2; Class Play Committee 3; GAA 4; Mixed Chorus 2, 4; Clubs: Pep 2, 3; Bowling 4; Dramatic 2; Bridge 4 ... **June Constance Thomas**—Entered from West Salem, Wis. 2; Class Play Committee 3, 4; Drum Majorette 2, 3, 4; GAA 4; Prom Committee 3; Play Festival Committee 4; Student Council 3; Flower Girl 3; Clubs: Baton 2, 3, 4; Bowling 3, 4; Senior Girls 4 ... **Michael Thomas** Entered from West De Pere, Wis. 2; Prom Committee 3 ... **Paul Thompson**—Entered from Washington 2; Football 3, 4 ... **Jean Tills**—Entered from Rockwood, Wis. 3; GAA 3, 4; Girls' Chorus 3, 4; Clubs: Bowling 3; Handicraft 4 ... **Lucille Tisler**—Entered from East De Pere, Wis. 4; GAA 4 ... Returned veterans who finishd their work at the Vocational School are: **Earl Goodchild, Richard Neff, James Rhode, Arthur Sickles, Fred Staber, Gerald Wotruba** ...

V. Stransky
L. Sydow
P. Theisen

C. Strohfeldt
D. Sylvester
J. Thomas

R. Strzeski
D. Szalewski
M. Thomas

O. Swensen
W. Teche
P. Thompson

C. Swiggum
D. Temme
J. Tills

G. Swokowski
D. Temme
L. Tisler

F. Tittl
R. Turczynski
M. Vollendorf

M. Tomchek
R. Valentine
D. Wachholz

R. Tomczuk
D. Vetter
D. Wagner

C. Toomey
M. Vetter
S. Wagner

F. Towsley
H. Vits, Jr.
A. Walters

J. Trainor
F. Vogelsang
R. Walters

SENIORS

Frederick Tittl—Entered from Washington 2 . . . **Mary Tomchek**—Entered from Washington 2; GAA 2, 3, 4; Clubs: Swimming 2; Service 2; Sub Deb 3, 4 . . . **Richard Tomczuk**—Entered from Washington 2 . . . **Carole Toomey**—Entered from Washington 2; Class Play Committee 3; GAA 2, 3, 4; Mixed Chorus 2, 3, 4; Clubs: Sub Deb 3; Dramatics 2 . . . **Fay Towsley**—Entered from Wilson 2; Class Play Committee 4; GAA 2, 3, 4; Swimming Pageant 4; Clubs: Honorary Swimming 2, 3, 4; Bowling 3, 4; Hi-Jinx 2, 3; Senior Girls 4; Rifle 3; Usher 3 . . . **Janet Trainor**—Entered from Washington 2; GAA 2, 3, 4 . . . **Rita Turczynski**—Entered from Washington 2; Flambeau Staff, Business Manager 4; GAA 2, 3, 4; Flashes Staff 3; Prom Committee 3; Quill and Scroll 4; Handbook Staff 3; Flower Girl 3; Homeroom Manager 2; Clubs: Swimming 2; Red Cross Service 2; Sub Deb 3, 4 . . . **Ronald Valentine** — Entered from Washington 2; Band, First 4 . . . **Dolores Vetter**—Entered from Washington 2; GAA 3, 4; Girls' Intramurals 4 . . . **Marie Vetter**—Entered from Washington 2; Class Play Committee 3; GAA 2, 3, 4; Play Festival Committee 4; Clubs: Cheerleaders 2; Bowling 3; Dancing 2 . . . **Henry Vits**—Entered from Wilson 2; Class Play Committee 3; Mixed Chorus 2, 3, 4; Tennis Team 2, 3, 4; Tennis Manager 4; Football 2, 3, 4; Student Council 3; Senior Ace 4; Clubs: Tennis 2, 3, 4; Swimming 3 . . . **Frederic Vogelsang** — Entered from Wilson 2; Class Play 3, 4; Class Play Committee 4; National Honor Society 3, 4; Prom Committee 3; Play Festival 3, 4; Senior Ace 4; Clubs: Stagecraft 3; Open Forum 4; Hi-Tower Players 4 . . . **Marjorie Vollendorf**—Entered from Washington 2; GAA 2, 3, 4; Homeroom Manager 3, 4; Clubs: Swimming 2, Sub Deb 3 . . . **Dorothy Wachholz**—Entered from Wilson 2; Drum Majorette 2, 3, 4; Girls' Intramurals 2, 3, 4; Clubs: Baton 2, 3, 4; Bowling 3 . . . **Dolores Wagner**—Entered from Washington 2; GAA 4; Mixed Chorus 4; Orchestra, First 2, 3, 4; Clubs: Service 2 . . . **Shirley Wagner**—Entered from Washington 2; GAA 2, 3, 4 . . . **Alvin Walters**—Entered from Wilson 2 . . . **Raymond Walters**—Entered from Wilson 2 . . .

SENIORS

Jean Waniger—Entered from Sturgeon Bay, Wis. 3; Bowling Club 3 ... **Catherine Wattawa**—Entered from Washington 2; GAA 2, 3, 4; Junior Life Saving 3; Prom Committee 3; Tennis Team 2, 3; Handbook Staff 3; Clubs: Pep 2; Swimming 2; Tennis 3, 4; Sub Deb 3; Stagecraft 4 ... **Louis Weber**—Entered from Washington 2; Prom Committee 3; Senior Life Saving 4; Track 2, 3, 4; Football 2; Student Council 2, 4; Treasurer 4; Clubs: Hi-Y 4; Senior Boys 4 ... **Marjorie Weber**—Entered from Washington 2; GAA 2, 3, 4; Clubs: Service 2; Sub Deb 3, 4; Senior Girls 4 ... **William Weber**—Entered from Washington 2 ... **Kenneth Weina**—Entered from Washington 2 ... **Paul Wellner**—Entered from Washington 2; Clubs. Movie Projector 4; Chess 2; Model Airplane 2 ... **Richard Wellner**—Entered from Washington 2; FFA 4 ... **Robert Wellner**—Entered from Washington 2; FFA 4 ... **Grace Wenndorf**—Entered from Washington 2; Class Play Committee 3; GAA 2; Clubs: Sub Deb 2, 3 ... **Ethel Wernecke**—Entered from Washington 2; Band, First 3, 4, Second 2; Orchestra 3 ... **Robert Westphal**—Entered from Washington 2 ... **Virginia White**—Entered from Wilson 2; Clubs: Knitting 4; "21" 3 ... **Ervin Wicklacz**—Entered from Washington 2; Mixed Chorus 3, 4; Clubs: Bowling 2 ... **William Wiesner**—Entered from Washington 2; Clubs: Rifle 3, 4 ... **Rosemarie Wiesner**—Entered from Washington 2; GAA 2, 3, 4; Glee Club 4; Clubs: Swimming 2; Sub Deb 3; Rifle 3, 4 ... **Kenneth Wilhelm**—Entered from Wilson 2; Golf 2 ... **Delores Wilke**—Entered from Washington 2; Class Play Committee 4; GAA 2, 3, 4; Play Festival 3; Clubs: Dramatics 2; Pep; Bowling 3, 4; Hi-Tower Players 4 ... Additional students who are members of the 1947 graduating class: **Helen Fitzgerald, Ervin Korlesky, Donald Meissner, Jack Wetenkamp** ...

J. Waniger
P. Wellner
V. White

C. Wattawa
R. Wellner
E. Wicklacz

L. Weber
R. Wellner
W. Wiesner

M. Weber
G. Wenndorf
R. Wiesner

W. Weber
E. Wernecke
K. Wilhelm

K. Weina
R. Westphal
D. Wilke

R. Williamson
C. Worthington
E. Wyman

C. Wills
G. Wotruba
E. Zahorik

H. Wilsmann
M. Wotruba
L. Zeddies

M. Wimmer
V. Woznick
B. Ziarnik

E. Witte
M. Wunrow
L. Zill

D. Wleczyk
L. Wusterbarth
B. Zmeskal

SENIORS

Reta Williamson—Entered from Washington 2; Class Play Committee 3, 4; Flambeau Staff 4; GAA 2, 3, 4; Flashes Staff 3; Girls' Intramurals 2; Prom Committee 3; Play Festival 4; Quill and Scroll 4; Red Cross Board 4; Operetta Committee 4; Senior Class Day Committee 4; Flower Girl 3; Clubs: Senior Girls 4; Dramatics 2; Tennis 4; Sub Deb 3; Stagecraft 3, 4; Open Forum 4; Service 2, 3 . . . **Calla Wills**—Entered from Washington 2; Class Play Committee 3, 4; GAA 2, 3, 4; Flashes Staff 2, 3; Manitou Staff 2, 3, 4; Business Manager 4; Prom Committee 3; Play Festival Committee 3, 4; Quill and Scroll 4; Red Cross Board 2; Flower Girl 3; Clubs: Tri-Hi-Y 4; Hi-Jinx 2, 3; Pep 2, 3, 4 . . . **Howard Wilsmann**—Entered from Wilson 2; Class Play Committee 3; Mixed Chorus 2, 3, 4; Play Festival 4; Operetta Chorus 4; Clubs: Magic 2; Movie Projector 3, 4 . . . **Millicent Wimmer**—Entered from Washington 2; Flower Girl 3; GAA 2, 3, 4; Clubs: Dancing 2; Service 2; Swimming 3 . . . **Elaine Witte**—Entered from Washington 2; GAA 2, 3, 4; Flashes Staff 3; Manitou Staff 4; Flower Girl 3; Clubs: Knitting 2; Sub Deb 3, 4 . . . **Dorothy Wleczyk** Entered from Washington 2; GAA 2, 3, 4; Clubs; Swimming 3; "21" 3; Sub Deb 4; Dancing 2; Service 2; Knitting 3 . . . **Carolyn Worthington**—Entered from Washington 2; Band, First 2, 3, 4; Class Play Committee 3, 4; Orchestra, First 3, 4; Play Festival Committee 3, 4; Clubs: Service 2; Bowling 3, 4; Sub Deb 3, 4; Stagecraft 3; Open Forum 4; Senior Ace 4 . . . **Gordon Wotruba**—Entered from Wilson 2; Basketball First 4; Basketball Captain 4 . . . **Mary Wotruba**—Entered from Kellnersville, Wis. 2 . . . **Vernon Woznick**—Entered from Wilson 2 . . . **Marianne Wunrow**—Entered from Wilson 2; Class Play 4; GAA 3, 4; Mixed Chorus 2, 3, 4; Play Festival Committee 2; Flower Girl 3; Operetta Chorus 4; Clubs: Service 2; Stagecraft 3; Sub Deb 3; Grand Slam 4; Hi-Tower Players 4 . . . **Leon Wusterbarth**—Entered from Washington 2; Football 2, 3; Track 4 . . . **Edith Wyman**—Entered from Washington 2; GAA 2, 3, 4; Mixed Chorus 4; Clubs: Rifle 3; Red Cross 2 . . . **Earl Zahorik**—Entered from Washington 2; Basketball 2; Swimming Team 4; Football 2, 3, 4; Boys' Intramurals 2; Mixed Chorus 4; Prom Committee 3; Senior Life Saving 4; Track 2, 3, 4; Track Captain 4; Operetta 4; Clubs: Senior Boys 4; Hi-Y 4; . . . **LaVerne Zeddies**—Entered from Washington 2; GAA 2, 3, 4; Girls' Intramurals 2, 3, 4; Mixed Chorus 4; Clubs: Officials 3; Swimming 3 . . . **Betty Ziarnik**—Entered from Washington 2; GAA 2, 3, 4; Assistant Point Secretary 3; Girls' Intramurals 2, 3, 4; Intramural Manager 2, 3; Mixed Chorus 3, 4; Flower Girl 3; Clubs: Tennis 4; Entertainment 2, Home Nursing 2; Swimming 3; Sub Deb 3, 4; Knitting 4 . . . **LeRoy Zill**—Entered from Wilson 2; Basketball, Second 2; Swimming Team 4; Boys' Intramurals 2; Prom Committee 3; Senior Life Saving 3; Tennis Team 2; Track 2, 3; Student Council 2, 4; Red Cross Board 2; Clubs: Hi-Y 4; Tennis 2; Swimming 4; Senior Boys 4 . . . **Betty Zmeskal**—Entered from Wilson 2; GAA 2, 4; Clubs: Bowling 2 . . .

B. Zolk

G. Qualman

W. Lang

C. Rocky

SENIORS

Bette Zolk—Entered from Washington 2; Girls' Intramurals 2; GAA 2; Clubs: Tennis 2; Home Nursing 2; Sub Deb 3 . . . **George Qualman**—Entered from Washington 2 . . . **William Lang**—Entered from Washington 2; In the Army . . . **Clarence Rockey**—Entered from Washington 2; In the Navy.

Here's What Seniors Are Made Of

Upper left—My, how we rush down the stairs! Upper right — Senior class officers, LaVerne Krueger, secretary; Ashton Mahnke, president; JoAnn Schmitt, vice president; and Margie Harrington, treasurer. Center left—Joe Traurig, janitor. Lower left—JoAnn Schmitt, D.A.R. girl. Lower right—Ah, Homecoming!

JUNIORS

Officers: Jack Pelishek, vice president; Bill McElligott, president; Bill Gauger, treasurer; Audrey Boeckman, secretary.

Row 1 (across) Carol Aggen, Norbert Ahl, Carole Anderson, Karen Anderson, Rita Andrew, Carol Anthold, Carol Bartelme.

Row 2 (across) Shirley Bast, Joseph Baumann, Elayne Bausch, Joseph Baxa, Joan Becker, Donna Benfield, Jeannette Berg.

Row 3 (across) Joanne Berg, Dorris Bergner, Ione Bergquist, Barbara Berkedal, Joanne Berkedal, Suzanne Bleser, Audrey Boeckman.

Row 4 (across) Grace Boeder, Delores Boeder, LaVerne Boldt, James Bonin, Patricia Brennan, Carol Brilliant, Ned Breuer, John Broderick, Janet Broehm, Ruth Bronk, Bob Brose, Bette Bruechert.

Row 1 (across) Kathleen Busse, Victor Buretta, Dorothy Burg, Henry Bushman, Clarence Carbon, Donald Carbon, Mary Lou Carbon, Rose Marie Carbon, Alice Cavanaugh, Shirley Cayemberg, Jo Ann Cerny, Paul Clark.

Row 2 (across) Edward Coffin, Elton Commings, Helen Coons, Phyllis Creager, Pat Crooks, Shirley Czekala, Rita Daley, Lorraine Dassey, Joseph Decker, Mary Deering, Grace DeFaut, Bernice Delsman.

Row 3 (across) Donna Delsman, Bernice Denk, Robert DeZeeuw, Jerry Diedrichs, Lois Dirkman, Pat Donahue, Richard Donahue, Pat Donovan, Donald Dreger, Shirley Drews, Frederick Drexler, Donald Duchon.

Row 4 (across) Janet Duebner, Catherine Duenkel, Shirley Duenkel, Roland Dueno, Tom Duffy, Robert Durs, Dot Eggert, Doris Erdmann, Julius Ewen, James Farr, Lloyd Ferdon, Mildred Fessler.

JUNIORS

Row 1 (across) Mary Ann Fictum, Donald Finch, Dick Firehammer, LeRoy Folletz, William Franswick, Paul Frozena, Theresa Fruzyna, Melvin Gaestel, Mary Ellen Gallagher, John Gamble, Nita Garry, Louise Gass.

Row 2 (across) William Gauger, Lila Georgenson, Georgiana Giese, Katherine Gorman, Janet Gosz, Marshall Gotchy, Beverly Greycarek, Edward Grotbeck, Thomas Gruber, Dale Gulseth, Helen Haase, Carolyn Haese.

Row 3 (across) Ray Hallisy, Pattie Halloran, Anne Hanneman, Howard Hansen, Keith Hansen, Joan Hanson, Mary Hardina, Roger Hartmann, Joan Harvey, LaVerne Hastreiter, Dale Haupt, Rosalie Hayward.

Row 4 (across) Otto Heck, Edwin Hein, Marshall Hein, Doris Herbst, Jeanne Herrick, Clyde Herzog, June Herzog, Paul Hoeppner, Esther Holdorf, Marcella Holschbach, Marvin Holschbach, Virginia Holtz.

Row 1 (across) Betty Holzschuh, Dorothy Hopf, Bernice Hornes, Arden Horstman, Gretchen Hoyer, Lila Hurdka, Norma Hubbarth, Ralph Huebner, Jeanne Hunsader, Dorothy Jackson, Delores Jacobs, Howard Jacobs.

Row 2 (across) Dalton Jaeger, Donald Jaeger, Herman Jaeger, Bob Jagodinsky, Joe Jagodinsky, Ludmilla Jakoubek, Ted Jarosh, Allan Jirikovec, Wayne Johnson, Germaine Kanter, Allen Karbon, Geraldine Karl.

Row 3 (across) Edwin Karn, Helen Kasten, Lee Kattner, Donald Kautzer, Meldon Kelley, William Kelnhofer, Charlotte Khail, Rose Marie Kleiber, Patricia Klingholz, Dale Knickelbine, Joan Knutson, Sylvia Knutson.

Row 4 (across) Leonard Koch, Mary Ellen Koebke, Mary Koepp, Gordon Kohlbeck, Kenneth Kohlbeck, Victoria Kohlmeier, Rose Marie Kolodzeske, Betty Komorosky, Clarence Komorosky, Dorothy Konopacki, Carole Kopotic, Johnny Koralewsky.

JUNIORS

Row 1 (across) Frank Kovar, Ronald Kramer, LeRoy Krejcarek, Jeanette Krippner, Donald Krish, Dolores Krueger, Betty Krug, Judith Kuechmann, Elaine Kuhl, Harold Kumbalek, Laura Kumbalek, LaVerne Kustka.

Row 2 (across) Gertrude Laabs, Dick Lade, John La Fond, Albert Lambries, Dick Langlois, Donald Langteau, Elaine Larson, James Larson, Ervin LeCoque, Donald Ledvina, Lois Leist, Mardell Leneau.

Row 3 (across) Paul Leschke, Margaret Leslie, Edward Levenhagen, Alfred Lindholm, Bernice Litersky, Tom Ludwig, James McCarthy, Marilyn McConnell, Bill McElligott, Harold McKay, Patricia McNeil, Junias Madigan.

Row 4 (across) Kathleen Magill, William Mahlock, Joanne Malek, Lloyd Mancl, Jim Maples, Clinton Marks, Ronald Marks, Orman Marquardt, Eugene Marshek, Meryl Matte, Cliff Mauer, Claude Meany.

Row 1 (across) Alan Meindl, Doris Metzger, Helene Meyer, Rosemary Meyer, Rose Mary Meyer, Donald Meyers, Peter Miller, Robert Mix, Colleen Mrotek, Donald Mrotek, Joseph Mrotek, Jim Muchin.

Row 2 (across) Margaret Mullen, Delores Mumpy, Kenneth Myers, Elroy Nelson, Richard Nelson, Rosella Newman, Robert Nichols, Margie Nielsen, Ethel Niephaus, Patsy Noll, William Nordman, Lorraine Novack.

Row 3 (across) Pat Novak, Donald Novy, Lumena O'Hearn, James Olander, Leroy O'Leske, George Olp, Audrey Orth, Arlene Pankratz, Donald Parlow, William Pautz, Tom Peaschek, Joan Pekulik.

Row 4 (across) Mary Ann Pekulik, Jack Pelishek, Eleanor Peronto, Jean Perrodin, Nancy Peterik, Dorothy Peters, James Pickop, Maxine Pitsch, Marilyn Ploederl, Anton Poklinkoski, Donald Pokorski, Jean Pokorski.

JUNIORS

Row 1 (across) Mary Jane Powalish, Ed Powalisz, Jenie Pozorski, Joan Provost, Bill Rahr, Bette Rathsack, Charles Rathsack, Donald Rathsack, Marguerite Raven, Alice Rhode, Robert Rhodes, Joseph Rich.

Row 2 (across) Joan Riebe, Violet Rodney, Evelyn Roidt, Ellen Rose, Bette Rosinsky, Barbara Rowley, Ronald Rusboldt, Jack Rutherford, Gerald Salinsky, Beatrice Sampe, Carol Sanders, Sue Sargeant.

Row 3 (across) Otto Sauermilch, Brian Scallon, Carol Schaffer, Florence Schelthelm, Jim Scherer, Jean Scheurell, Dorothy Schlais, Peter Schleis, Frances Schmatz, Arthur Schmidt, David Schroeder, Robert Schroeder.

Row 4 (across) Vernette Schroeder, Raymond Schuh, Harold Schuknecht, Patricia Schwaab, Terry Schwaab, Irwin Schwartz, Donald Scott, Robert Seidl, Edith Seiler, Judith Sempier, Kenny Shallue, Dorothy Sheehan.

Row 1 (across) Dave Sheridan, LaVerne Shoulak, Louise Siebenborn, Richard Siehr, Leon Sigman, William Simkins, Janet Simon, Betty Sindelar, Leonard Skarda, Norman Skarda, Robert Skeels, Marvin Smejkal.

Row 2 (across) James Snowden, Leo Specht, Marvin Specht, George Spoentgen, Ronald Stadler, Eugene Stangel, Donald Steeber, William Stegmann, Mildred Stenson, Donald Stephenson, Daniel Stern, Joanne Stevens.

Row 3 (across) Garfield Stock, Beverly Stueber, Margaret Sullivan, Jim Sweeting, Morton Swerdlow, Jack Tadych, Janet Tadych, Louise Tadych, John Tangen, Frank Tapp, Joan Tauschek, Donald Terens.

Row 4 (across) David Tess, Ervin Theisen, Donald Thiel, Lorraine Thor, Betty Tisler, Generose Tomczyk, Genevieve Tomczyk, Jack Trochlell, Doris Trost, Donald Uhlers, Donald Umnus, Vivian Valentine.

JUNIORS

Row 1 (across) Lee Vandersteen, Richard Vaughn, Dorothy Vergiels, Keith Vetting, Bob Vinton, Louis Vits, Elaine Vogel, Marcellus Vogel, Marcus Vogel, Dean Vollendorf, Geraldine Waak, Jerry Waak.

Row 2 (across) Ruth Wachowski, William Wagner, Doris Walters, Geraldine Walters, Dolores Webb, Marilyn Welk, Donna White, Alvin Wier, Mary Wilda, Dorothy Wiesner, Bill Wilke, John Willman.

Row 3 (across) Joe Winter, Jerry Wojta, June Wolfe, Charles Wolff, Jack Zahn, Lloyd Zich, Gloria Zigmund, Dolores Zipperer, Grace Zipperer, Rose Zucchi.

JUNIORS ABSENT

Denis Diedrich, Claudia Fricke, Walter Grosstueck, William Luedtke, Glenn McKay, Carol Merrett, Nadine Swensen, Eunice Taicher, Roy Turczynski, Roger Vander Sande.

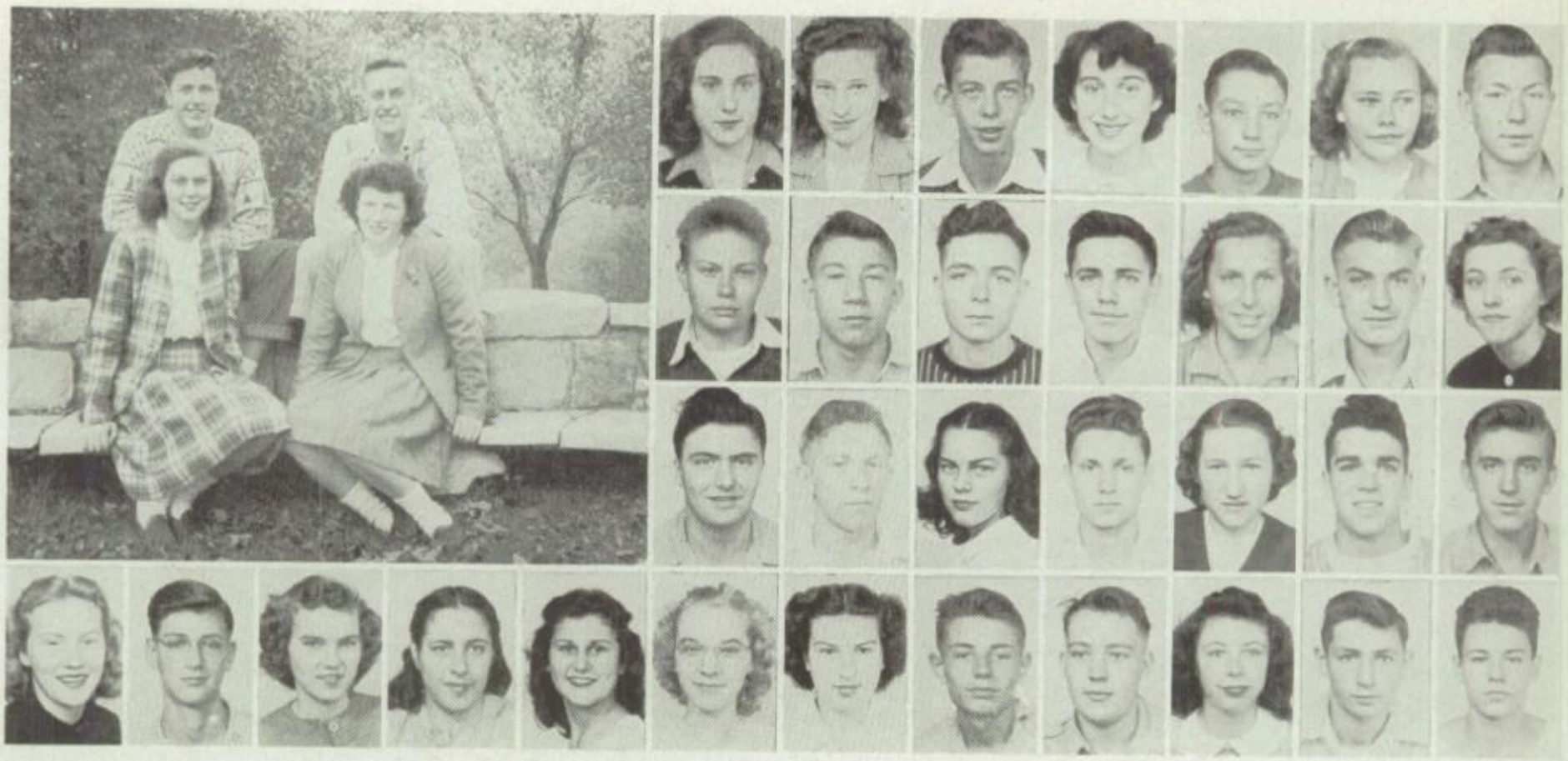

SOPHOMORES

Officers: Theodore Herzog, president; Leland Wilda, vice president; Jane Kowalski, treasurer; Sharon Muchin, secretary.

Row 1. Alice Ahl, Donna Jean Alfredson, Wayne Allwardt, Audrey Alter, Ernest Ansorge, Jane Ansorge, Lloyd Arndt.

Row 2. James Artz, Woodrow Aulik, David Baldwin, Henry Barbieur, Georgiana Barnes, Walter Barnes, Corrine Barta.

Row 3. Roger Bashaw, Victor Baxa, Paula Behnke, Paul Benishek, Betty Bentley, Richard Benzshawel, Merwyn Beyer.

Row 4. Patricia Bianchi, Dave Bishop, Patsy Bishop, Ruth Blahnik, Joretta Bonk, Mary Jane Bonk, Joan Borgwardt, LeRoy Borths, Marshall Boyd, Donna Brachmann, Howard Brandl, Leo Brandt.

Row 1. Louise Brey, Virginia Bricco, Nadine Brown, Gerald Bruce, Kathryn Buchner, Rita Buran, Ronald Burish, Gerald Bushman, Donald Buss, Edward Busse, Fred Butz, Bill Butzen.

Row 2. Pearl Caflisch, Rosella Caflisch, Betty Cain, Frederick Carbon, Sharyn Carlier, Edward Carmody, Betty Carriveau, Kenneth Cayemberg, Frank Check, Janet Chermak, Joretta Chermak, Mike Chermak.

Row 3. Jim Clifton, Patricia Clow, Margaret Culver, Beverly Curtis, Patsy Daley, Marjorie Dallman, Dorothy De Faut, Patsy DeLorme, Shirley Dembsky, LeRoy Denk, Clayton DeNoyer, June DeRoche.

Row 4. Robert Deubler, James DeWein, Bette Dill, Thomas Dirkmann, Leo Dondlinger, Carol Dreyer, Bob Drobka, Donna Dueno, Carol Durawa, David Egan, John Elkinton, Donald Ellestad.

SOPHOMORES

Row 1. Delores Elm, Alice Erdmann, Suzanne Fanta, Janet Feile, Jane Fictum, Mary Finkelmier, Bill Fisher, William Fitzgerald, Shirley Foerg, Carol Folletz, Bob Fricke, Francis Fruzyna.

Row 2. Jervis Fuller, James Gallagher, Joan Gennrich, Jean Gerharz, Annela Gigure, Beatrice Gilbert, Joanne Glaeser, Ione Glisch, Bernice Goeke, Norbert Goeke, Sally Goff, Elton Gomm.

Row 3. Dolores Gospodarek, Arthur Gosz, Thomas Gosz, Robert Grall, Charlotte Grapentine, Benjamin Graycarek, Martha Graycarek, Clarabelle Griebling, Violet Groelle, Dolores Grosshuesch, Doris Grosshuesch, Patricia Hall.

Row 4. Rose Hall, James Hallada, Nancy Halstrand, Arthur Hamernik, Barbara Hamilton, Thomas Hansen, Giles Hanson, Grace Hanson, Donald Haugh, Milton Haupt, Ramona Haupt, Laverne Havlichek.

Row 1. Dorothy Hecker, Fred Hecker, Doris Heindl, Marie Heinzen, Richard Heinzen, Anna Hemmer, Joel Hensel, LeeAnn Herman, Andrew Herrmann, Ted Herzog, Clarence Hettmann, Marjorie Hewitt.

Row 2. Eugene Hills, Albert Hodas, William Hofslund, Julius Hokenson, Dorothy Holdorf, Dorothy Holly, Charles Holsen, Carol Holt, Marilyn Holtz, Mary Hooper, Patricia Hopper, Giles Hubbard.

Row 3. Alice Iverson, Bob Jacobsen, Dorothy Jaeger, Peggy Jagemann, Helen Jagodinsky, Beverly Jarosh, Jeanne Jarosh, Dona Jens, Jerry Jerpersen, Calvin Johnson, J. Ben Johnson, Carol Johnson.

Row 4. Frances Johnson, Alan Johnsrud, Lorraine Johnsrud, Lawrence Johnston, Rita Jolin, Wesley Jolin, Julia Jorgensen, Arlene Junk, Anna Kaboth, Wayne Kadow, Louis Kakuk, Rose Kakuk.

SOPHOMORES

Row 1. Darlene Kaminski, Evelyn Kaminski, Edward Karlin, Janet Kaufman, Patricia Kelley, Richard Kelley, Philip Kerchefske, Paul Kerscher, John Kay, Ervin Kettner, Darlene Keune, Merrill Kimmel.

Row 2. Robert Kirchen, Harry Klein, Raeburn Kleppe, Muriel Klinkner, Glenn Kneevers, Kenneth Knowles, Audrey Kochan, Phyliss Kock, Don Kollath, Patricia Kolosso, Joe Koneczka, Jacqueline Konkel.

Row 3. Marian Konsella, Ralph Korlesky, Irene Kortas, Earl Korte, Jane Kowalski, William Kraemer, Robert Krause, Tony Kreft, Gladwin Kreimann, Hubert Kretsch, Ardis Kronberg, Joan Krueger.

Row 4. Geraldine Kubichek, James Kujasky, Richard Kumbalek, Herbert LaBin, Emmy Lou LaCost, Dolores Lambries, Lester Lambries, Margie Lang, Earl Lasch, Lyman Lawrence, Theresa LaBreck, Lee Leifer.

Row 1. Bill Leikam, Dale Leiker, Jacqueline Leiker, Phyllis Lenhardt, Mary Leonowicz, Albert Leu, Robert Levendusky, Philip Lindemann, Theresa Lipski, Stanley Lishka, Virgil Long, Wayne Luckow.

Row 2. Thomas Luecke, Eugene Lusnia, Raymond Lutterman, Kathleen McConnell, Kay McLaughlin, Donald Machia, Joan Madson, Mary Manney, Neil Manthey, Charles Maples, Floyd Marenda, Rhiney Markvart.

Row 3. Margaret Marshall, Glenn Marshek, Marilyn Massman, Charles Maurer, Joanne Meany, Mary Jane Mecca, Joan Metzger, Agnes Meyer, Eunice Meyer, Kenneth Meyer, Lucille Meyer, Willard Meyer.

Row 4. Shirley Miller, Marian Mills, Joyce Mohr, Richard Morris, Sharon Muchin, Joan Mueller, Mary Jane Mueller, Jack Mullins, Marian Musial, June Myers, Norbert Naidl, Edwin Nash.

SOPHOMORES

Row 1. Ruth Neumann, Marian Neuser, Jacqueline Nickels, William Nickles, Kenneth Norkosky, Wallace Norkosky, Delphine Novak, Don Novy, Gene O'Connell, June Ohlsen, Norman O'Leske, Eugene Olson.

Row 2. Lloyd Olson, Albert Orchekowski, Clifford Orth, Mary Ann Orth, Wilbert Orth, Richard Osesek, Jim Panosh, Lois Jane Panosh, Cecilia Peachek, Jane Pekulik, Carol Perrodin, Priscilla Petersen.

Row 3. Roy Peterson, Kenney Petrie, Vivian Petska, Mary Pieschel, Leatrice Piper, Allan Place, Warren Place, James Ploss, Audrey Podrabsky, John Portman, Donald Pribek, James Quint.

Row 4. Paul Rabenhorst, Clarence Rank, Mavis Rasmussen, Charles Rathsack, Jan Raymond, Maurice Reed, Jeannette Reilly, Diane Reinke, Carol Reiten, Joyce Reznichek, Jack Rief, Kenneth Riggs.

Row 1. Karen Ristad, Anton Roberts, Virginia Roedig, Andrew Rosik, Wayne Rosinsky, Lois Rothmund, Mary Roulette, Kathleen Ruchhoeft, Joane Rugowski, LaVerne Rydzeski, Muriel Rydzeski, Mary Lou Rysticken.

Row 2. Lois Sands, Frances Sattler, Allen Schaus, Edith Scheurell, Marcella Schlais, William Schlei, Anne Schmatz, Ann Schmidt, Berlyn Schmidt, Jodelle Schmidtman, Howard Schmill, William Scholten.

Row 3. Jean Schreiber, Russell Schrinner, Herald Schroeder, Marilyn Schroeder, Bob Schroeder, Walter Schumacher, Dolores Schwalbe, Byron Schwartz, Arnold Schwarz, Ralph Seefeldt, Betty Seibel, Sally Seiler.

Row 4. Helen Sepnieski, Giovanna Serio, Margaret Shallue, Betty Sheridan, Donald Sickinger, Larry Simon, Jane Simons, Warren Smejkal, Gerald Smith, Richard Smith, Robert Sonnenburg, Leroy Spaeth.

SOPHOMORES

Row 1. Marlene Spinker, Shirley Springstube, Leroy Staudt, Delores Steffen, Robert Stegman, Charles Stelzer, Elaine Stock, Kenneth Stradal, Floyd Strohfeldt, Norbert Stryzewski, Cyril Svatek, Irma Swearingen.

Row 2. Dolores Swiggum, Janet Szymczk, Harold Tadych, Jane Tadych, Bill Tapp, William Taylor, Donald Tech, Ardith Temme, William Temme, Ida Terrio, Donald Teteak, Clara Thoke.

Row 3. Don Tills, William Tisler, Carol Trastek, Dorothy Tsopels, Carl Turczynski, Elizabeth Uetzmann, Eugene Uhlers, Jesse Uhlir, Shirley Vandenbusch, Raymond Van Ells, Berdeva Van Lannen, LeVeda Van Lannen.

Row 4. Dorothy Vetter, Sophie Vetter, Wayne Vetter, Delores Viel, Lenore Vnuk, Eddie Wagner, Marceedas Wagner, Marjorie Wagner, Philip Walden, Lorraine Wall, Richard Walters, Edward Waniger.

Row 1. Myrna Webb, Benjamin Weina, Rodelle Wendorf, Joan Wenstadt, Glenn Wernecke, William Wester, Bob White, Harvey Wiegand, Richard Wier, Jack Wilda, Leland Wilda, Kenneth Wilhelm.

Row 2. Patty Williams, Thomas Willman, Dolores Wilmot, Janette Wilsman, Mary Ann Witt, Rita Wleczyk, Jean Worel, Virginia Worel, Betty Worthington, Gerald Wunrow, Bernice Zastrow, Robert Zettel.

Row 3. Delmar Ziarnik, George Ziarnik, Rose Zinkel, Dorothy Zagrodnik, Art Zahn.

SOPHOMORES ABSENT

Betty Gates, Lois Lesperance, Marion Olson, Patricia Pierner, Clarence Rathsack, Alvin Shimek, Audrey Ziegler.

Citizens of Our Town, who are our patrons

Boston Store, 2 North 8th Street

Ames Motors Garage, 916 South 10th Street
Burger Boat Company, Spring Street
Heresite & Chemical Company, 822 South 14th Street
Lewis Studio, 917A South 8th Street
Lindstedt Hoffman Company, 812 Washington Street
McMullen & Pitz Construction Co., 923 Commercial St.
Park Drug Stores, 1302 New York Avenue,
2101 Western Avenue, 1222 Washington Street
Dr. J. T. Savage, 904A South 8th Street
Schmidtman Company, 702 Jay Street
Wisconsin Aluminum Foundry Co., 838 South 16th St.

Bahr Construction Company, 2204 South 10th Street
Drs. H. J. Belson and C. J. Radl, 904A South 8th Street
Berkedal & Shimek, 822 York Street
Dick Brothers Bakery, 306 North 8th Street
E. C. Dunning Grocery, 1805 Washington Street
East Wisconsin Trustee Company, 926 South 8th Street
Erdman Motor Company, 1101 Franklin Street
Fritsch Nash Company, 916 Buffalo Street
Fuka's Drug Store, 1914 Hamilton Street
Gray Robinson Construction Co., 819 South 15th St.
Hamachek Company, 822 Franklin Street
Invincible Metal Furniture Company, 842 South 26th St.
Kasper Construction Company, 1203 North 16th Street
Kaufman Manufacturing Company, 547 South 29th St.
Koepp Electric Motor Company, 931 South 10th Street
Otto Kuechle Furniture Company, 819 Jay Street
Manitowoc Seed Company, 1009 South 10th Street
Normington's Laundry & Dry Cleaning, 1020 S. 26th St.
J. C. Penney Company, 902 South 8th Street
C. Reiss Coal Company, 509 Jay Street
Sears Roebuck & Company, 1 North 8th Street
Scheurell Clothing Company, 814 Washington Street
Worel Hardware Company, 205 North 8th Street

Badger Specialty Company, 811 Franklin Street
Burns Radio Service, 113 North 8th Street
Fischl Ice Cream & Dairy Company, 1421 Marshall St.
Johnson Shoe Company, 913 South 8th Street
G. H. Kallies, steam fitter, 813 Franklin Street
Napp Office & School Supply, 902 Washington Street
Pfeifer's Food Market, 807 North 8th Street
Rahr's Gift Shop, 901 South 8th Street
Smalley Manufacturing Company, 511 York Street

A B C Fruit Market, 1019 Washington St.
Dr. N. W. Allan, 926 South 8th Street
Anderson Electric Company, 823 Washington Street
Dr. M. P. Andrews, 826 South 8th Street
Annette Beauty Shoppe, 1312 Washington Street
Art's Tog Shop, 1509 Washington Street
Bach's Travel Shop, 821 Washington Street
Beautre Beauty Salon, 1122 South 10th Street
Beauty Box, 825 South 8th Street
Beerntsen's Confectionery, 108 North 8th Street
Belle Shoppe, 810 Washington Street
Berk's Apparel Shop, 921 South 8th Street
Dr. G. W. Blaesser, 926 South 8th Street
J. A. Boelter Jeweler, Mikadow Theater Building
Dr. N. A. Bonner, 709 Washington Street
Boriss Furniture Company, 1018 Washington Street
Brandt Printing & Binding Company, 817 Chicago St.
Edwin W. Braunel, plumber, 1614 Clark Street
Drs. Brenne & LaCourse, 808 Commercial Street
Brey's Food Store, 318 North 8th Street
Freddy Brick's Restaurant, 118 North 8th Street
Burtard's Upholstering Shop, 1025 South 26th Street
Busse's Drug Store, 724 York Street
Checker Cab Company, 714 Washington Street
City Bakery, 815 Jay Street
John C. Danielson, attorney, 927A South 8th Street
Dr. W. E. Donohue, 910A South 8th Street
Don's Pasty Shop, 919 Washington Street
Drill's Beaute Salon, 821 Washington Street
Drost Box Manufacturing Company, 1120 South 9th St.
Dudley O. Emmert, 926 South 8th Street
Dr. Norman C. Erdmann, 104 North 8th Street
George M. Fechter, certified public accountant,
509 St. Clair Street
Fischer & Smith, attorneys, 927A South 8th Street
Jack Foley, clothier, 206 North 8th Street
Fronk's Bakery, 436 North 9th Street
Furmodes, Incorporated, 1108 Washington Street
Gaterman Manufacturing Company, 836 South 15th St.
Gloe Insurance Agency, 927A South 8th Street
Drs. Gregory & Simenson Clinic, 1036 South 8th Street
Groffman's Drug Store, 925 South 8th Street
Guse Lumber Company, 901 Commercial Street
Hamilton's Flowers, 102 North 8th Street
Drs. F. W. & R. W. Hammond, 902 Jay Street
Dr. I. H. Hanson, 817 South 8th Street
Hardow Plumbing Service, 1007 South 10th Street
Harris' Radio Company, 115 North 10th Street
Healy, Joyce & Dewane, attorneys, 939A South 8th St.
Dr. G. H. Heise, 1001 Washington Street
Hessel Music House, 1226 Washington Street

Citizens of Our Town, who are our patrons

Dr. G. M. Hoffman, 707 Franklin Street
Holy Family Conservatory, 1015 South 11th Street
Mark L. Hooper, certified public accountant, 817 South 8th Street
Hopp Sales Company, 1308 South 15th Street
Dr. J. S. Hurka, 904A South 8th Street
Jerrold's Clothing, 917 South 8th Street
Johnson Electric & Radio Shop, 908 Washington St.
Dr. W. W. Just, 104 North 8th Street
E. L. Kadow, real estate, 905 South 8th Street
Karmelkorn Shop, 114 North 8th Street
Katy's Gift Shop, 833A South 8th Street
Frank J. Kerscher Company, 701 Buffalo Street
Kipen's Fruit Market, 207 North 8th Street
E. P. Knauer Company, 849 North 18th Street
John J. Koehler, jeweler, 13 North 8th Street
Korzinek Music Shop, 909 Washington Street
S. S. Kresge Company, 832-836 South 8th Street
Walter Kurtz, jeweler, 1008 Washington Street
Louie's Sporting Goods Store, 717 Franklin St.
Lyon's Sport Shop, 903 Washington Street
Dr. C. L. R. MacCollum, 104 North 8th Street
McNeil Family Shoe Store, 911 South 8th Street
Manitowoc Citizens Loan & Investment Company, 808 Washington Street
Manitowoc Fish Market, 911 Park Street
Manitowoc Furniture Company, 1015 Washington St.
Manitowoc Land & Fuel Company, 720 Quay Street
Manitowoc Smoke Shop, 208 North 8th Street
Martin's Beauty Shop, 709 Washington Street
Dr. G. J. McCully, 939A South 8th Street
Edward Meyer, attorney, 913A South 8th Street
Milady Beauty Salon, 911 Washington Street
Myrquin Hat Shoppe, 820 South 8th Street
Name Withheld by request
Nelesen Plumbing Company, 823 Buffalo Street
Dr. M. A. Nemetz, 926 South 8th Street
Dr. W. A. Nielsen, 1036 South 8th Street
Norris Lea Furs, 216 North 8th Street
North End Clothing Store, 926 Washington Street
North End Drug Store, 302 North 8th Street
Oriental Milling Company, 822 Quay Street
Dr. R. W. Parish, 821 Washington Street
Dr. A. A. Pekarske, 918 Washington Street
Dr. R. E. Petersen, 308 North 8th Street
Pfeffer Furniture Store, 915 Washington Street
V. Plantico Coal Company, 702 Washington Street
Princess Confectionery, 908 South 8th Street
W. Rathsack & Sons Company, 814 Jay Street
Dr. G. A. Rau, 9 North 8th Street
Dr. W. A. Rauch, 903A South 8th Street
Dr. T. H. Rees, 811 York Street
Reitman's Photo Supply Store, 820 Jay Street
Dr. R. P. Rotter, 926 South 8th Street
Emil Schaus Sheet Metal Works, 912 Jay Street
Dr. W. H. Scherping, 815 South 8th Street
Schmitt Lumber Company, 1117 Franklin Street
Dr. E. A. Schuette, 808A Washington Street
Siemers Refrigeration & Appliance Company, 1013 Washington Street
Sigman's, 1422 Washington Street
Singer Sewing Machine Company, 915 South 8th Street
Dr. L. D. Sobush, 1004 South 10th Street
South Side Hardware Company, 920 Washington Street
Spahn's Bakery, 2205 Marshall Street
Spic & Span Dry Cleaners, 936 South 10th Street
Dr. S. J. Stangel, 709 Washington Street
J. J. Stangel Hardware Company, 823 South 8th Street
Dr. J. W. Steckbauer, 926 South 8th Street
Streich Oil & Coal Company, 905 South 10th Street
John H. Stroer, florist, 1801 Michigan Avenue
Dr. R. G. Strong, 821A Washington Street
Dr. A. F. Stueck, 709 Franklin Street
Clarence E. Teitgen, attorney, 927A South 8th Street
Drs. Teitgen & Teitgen, 927A South 8th Street
Thelma Fashion Shop, 940 South 8th Street
John J. Tuisl's Fish Market, 822 South 10th Street
Dr. F. E. Turgasen, 926 South 8th Street
Dr. S. V. Urban, 939A South 8th Street
Leslie J. Valleskey, attorney, 907 South 8th Street
Vogue Beauty Shop, 7 North 8th Street
Dr. H. H. Vollendorf, 811 York Street
Dr. C. E. Wall, 904A South 8th Street
Dr. D. H. Wenstadt, 104 North 8th Street
Wilke Glass & Paint Company, 1210 Washington Street
Wisconsin Life Insurance Co., 913A South 8th Street
Wisconsin Shoe Repair Shop, 830 South 8th Street
T. C. Worthington, certified public accountant, 913A South 8th Street
A. J. Wyseman, attorney, 904A South 8th Street
Dr. R. G. Yost, 918 Washington Street
Ziemers Clothing Store, 1308 Washington Street
Dr. A. J. Zimmer, 903A South 8th Street
Zimmerman's Ready To Wear, Inc., 931 South 8th Street

Deposit your name with assurance.

FIRST NATIONAL BANK

Dear Herbert,
It sure has been
fun knowing you -
in English class
that is - Luck +
Success -
Mary Ann Witt
149

Dear Herbbi!
Seeing as you asked
me to sign my John Henry
in your all book (I did)
Luck + Stuff
Paul "ant"
Kirscher

Hi Herby
Wishing you
lots of Luck
and Success
Maybe we can
take it easy
in Health
this summer
Bert Johnson

Dear Herbert,
To a fellow English class-
mate all the luck and success
the future can hold. Paul Rabenhorst

MIRRO
THE FINEST ALUMINUM
ALUMINUM GOODS MANUFACTURING COMPANY

Photographs live forever.

GLANDER ART STUDIO

Dear Herbert,
Remember Mr. Magill's
English Class.
Bob Deulder

Hi Herbie,
How could we ever
forget Mr. Magill's English class
loads of luck and success
Carol (Cap)
Perrodin "49"

Hi Herbie,
Come fun in ~~Algebra~~ Study
Hall, Homeroom + Health hub?
I suppose we will be in each
others homeroom next year.
Best wishes for your
success.
Marian Ronsella

Hi Herb,
Boy, did we get away with murder
in Woods class (when he was out
of the room, though) Lots of success
to a swell guy. See you soon
Bob Mix

Dear Herb,
Here's luck & fellow
success to a fellow
English class member
Mary Hooper

ALUMINUM SPECIALTY COMPANY

Sign your notes here with security.
MANITOWOC SAVINGS BANK

Dear Herbert,
Here's hoping you
won't forget 1st period English
and the girl who sits behind
the girl who sits across from
you. Here's luck and suc-
cess & a poor speller but
a damned good ~~no~~ writer.
Luck.
Pat Hall

Hi Hoibi,
Best luck and wishes
to a fellow student in
College Prep English
Paul Rabenhorst

FEHR'S JEWELRY CO.
Jewelers since 1855

Sail along with the memory of these names.

MANITOWOC SHIPBUILDING COMPANY

Dear Herbie,
Your very presence around Western Union lends an atmosphere of indescribable ???? Good Luck.
Virginia, Phyllis & Herb.

Dear Herbie,
Lots of luck and success and all that stuff to a swell screwball.
Ed Busse

Hi Herbie,
We had lots of fun in Squires and Mizell's English Lees. I hope we get in some of the same classes next year. Lots of luck and success to a swell jazz. Allan Place

Hi Herby,
Remember make-up committee at Operetta time. (You dear boy) Good luck & success to a swell guy.
B Cing
Pudgie

HOYER BROTHERS CLOTHING STORE

Quality Men's Clothing Since 1865

PAULY & PAULY CHEESE COMPANY

Herby,
The best of luck in the future.
Byron Schwartz

Hi Scrowball
You a Rosemary mak
a wonderful couple &
hope it last. I'll miss you
in Health class Luck Ki
Ralph Koslesky
"49"

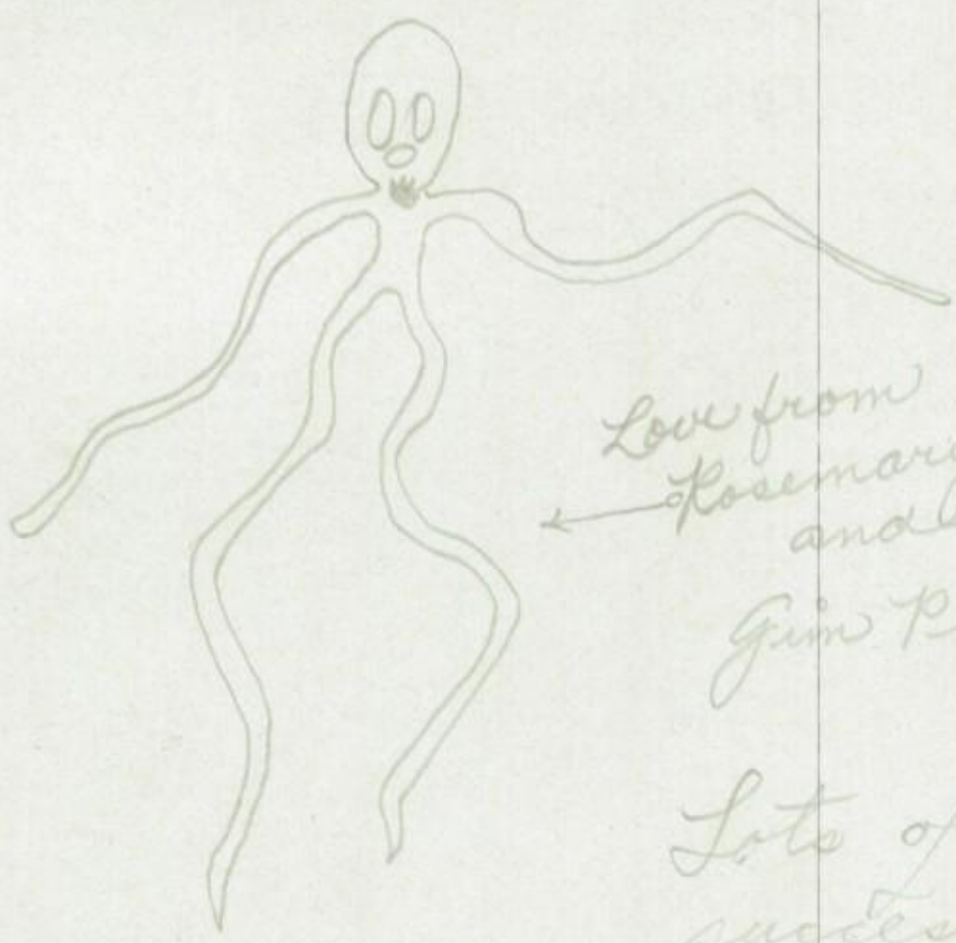

Love from Rosemary and Gim Ploss

Lots of luck and success in your future years.
Jim Hullader

Hope you see you next year. good luck.
J Hulbard.

HUCHTHAUSEN HARDWARE

RAHR MALTING COMPANY

Dear Herbie,
i cant spel and my punktuation is punc
so i'll just say bestwishes and i'll see
you next yere.
Kenneth Meyer

Dear Herbie
Here's to a swell kid.
I hope you always remember
this English class and Brown's
Social class in Washington.
Kathleen
Ruchhoeft

Dear Herbert,
I rather
sleepy this
morning so I'll
just say its been
swell knowing
you. Karen
Risbod

A. M. RICHTER & SONS COMPANY

Hi Herby:
It was lots of
fun in the woodshop
I hope we will have as
much fun next year. Loads
of luck + success in the future.
Howard Schmill
"49"
a fellow 49er.

Hi Junior
It was sweet having you sitting
next to me in homeroom
especially the Comic Book
Ed Lifes

Ferry your best wishes here.
SCHMIDTMAN COMPANY

Rummele's

Exchange friendships over a coke at the
TASTY CRISPY SHOPS

Dear Herbert,
Classes few,
classes many
this year I haven't
been with Herb In Benny.
Way — Allwardt
"1949"

Dear Herbert
I'm sure you'll never
forget good old Magill's
English Class. Lots of
Luck and Success in
the future.
Audrey Kochan

Good Luck and
Success. dear wood-
butcher in future
years. Eugene Uhlers

Best Wishes
Richard Kumbaleh
'49'

SCHUETTE BROS. CO.

Hard working man. Hud O'Connell

Autographs are keepsakes, so are photographs from

"49" **WOLLERSHEIM STUDIO**

Hi Herbie,
It was nice having
you in English.
Hope I see more of
you next year. Lots
of luck + success.
Jane Myers

SORGE ICE CREAM & DAIRY COMPANY

FLAMBEAU INDEX

Compiled by Cynthia Hammond

Adams, Marilyn 16-17, 59, 62, 71, 82
Adams, Thomas 16-17, 88
Adelman, Jeannette 88
Aggen, Carol 39, 57, 66, 111
Ahl, Alice 116
Ahl, Norbert 27, 111
Albers, Miss Laurinda 82
Alfredson, Donna 46, 116
Allwardt, Wayne 24, 26,116
Alpert, Rhea 14, 16-17, 33, 38, 48, 52, 54, 62, 88
Alter, Audrey 60, 70, 116
Amundson, Miss Clara 82
Anderson, Carole 60, 111
Anderson, Karen 57, 66, 111
Anderson, Marian 16-17, 38, 40, 52, 62, 69, 71, 88
Anderson, Mr. Noble 22, 67, 84
Andrew, Rita 66, 111
Ansorge, Ernest 67, 116
Ansorge, Edward 67, 88
Ansorge, Jane 33, 116
Anthold, Carol 111
Aplin, Mr. Gaylord L. 83
Arndt, Lloyd 24, 116
Artz, James 48, 116
Aulik, Woodrow 116
Aumann, John 88

Backus, Arline 88
Baldwin, David 22, 27, 46, 64, 67, 116
Bangs, Jolena 48, 88
Barbieur, Geraldine 88
Barbieur, Henry 116
Barnes, Alice 71, 73, 88
Barnes, Georgiana 116
Barnes, Walter 116
Barta, Claude 88
Barta, Corrine 66, 116
Bartelme, Carol 57, 111
Bashaw, Roger 18, 27, 117
Bast, Shirley 39, 111
Batz, Miss Muriel 77, 83
Bauer, Lyle 89
Baumann, Joseph 111
Bausch, Elayne 111
Baxa, Joseph 29, 111
Baxa, Victor 116
Beaver, Elizabeth 39, 59, 65, 66, 71, 89
Becker, Betty Jane 66, 74, 89
Becker, Harold 53, 73, 75, 89
Becker, Howard 14, 41, 48, 49, 76, 89
Becker, Joan 11, 60, 63, 111
Becker, Mary Ann 48, 89
Behnke, Milton 26, 89
Behnke, Paula 70, 74, 116
Benfield, Donna 111
Benishek, Donald 23, 53, 89
Benishek, Paul 75, 116
Bentley, Betty 31, 33, 58, 116
Benzshawel, Donald 64, 89
Benzshawel, Richard 116
Berg, Jeannette 11, 33, 39, 40, 60, 63, 111
Berg, Joanne 8, 10, 31, 33, 39, 52, 60, 111
Bergner, Dorris 39, 56, 111
Bergquist, Ione 111
Berkedal, Barbara 111
Berkedal, Joanne 60, 63, 111
Berns, Doris 9, 14, 16-17, 31, 37, 38, 41, 43, 76, 89
Bessert, LeRoy 89
Beyer, Merwyn 116
Bianchi, Patricia 31, 58, 116
Bishop, Bette 16-17, 89
Bishop, David 22, 24, 29, 116
Bishop, Patsy 48, 116
Blahnik, Dale 47, 89
Blahnik, Ruth 116
Blaufuss, Paul 48, 49, 73, 89
Bleser, Suzanne 61, 63, 68, 111
Boeckman, Audrey 16-17, 18, 19, 63, 74, 111
Boeckman, Dorothy 48, 89
Boeder, Dolores 111
Boeder, Grace 111
Boeder, Lois 89
Boissonnault, Gregory 18, 46, 47, 48, 55, 65, 89
Boldt, LaVerne 46, 56, 57, 77, 111
Bonin, Charlotte 89
Bonin, James 39, 111
Bonk, Joretta 60, 66, 116
Bonk, Mary Jane 31, 58, 116
Borgwardt, Joan 116
Boriss, Delores 14, 16-17, 33, 54, 90
Borths, LaVerne 90
Borths, LeRoy 116
Boullack, Doris 90
Bouril, John 90
Boury, Maxine 90
Boyd, Marshall 46, 67, 116
Boyd, Mr. Rufin W. 46, 49, 83
Brachmann, Donna 67, 116
Brandl, Howard 116
Brandt, Kathleen 90
Brandt, Leo 23, 24, 25, 27, 48, 116
Brandt, Marilyn 18, 90
Brandt, Rosilyn 90
Braunel, Irene 7, 52, 54, 90
Brennan, Patricia 16-17, 77, 111
Breuer, Ned 111
Brey, Louise 66, 116
Bricco, Virginia 58, 116
Brilliant, Arthur 65, 75, 90
Brilliant, Carol 111
Broderick, John 23, 29, 46, 111
Broehm, Janet 111
Broeker, Joan 73, 90
Bronk, Irene 60, 66, 90
Bronk, Lorraine 90
Bronk, Ruth 60, 111
Brose, Robert 22, 28, 111
Brown, Nadine 16-17, 33, 39, 46, 67, 70, 116
Bruce, Gerald 116
Bruechert, Bette 111
Bruechert, Ethel 90
Bruechert, Jeannine 6, 31, 33, 52, 54, 62, 90
Buchner, Kathryn 116
Budysz, David 90
Buehler, Rosemary 69, 90
Buehler, Rosemary 69, 90
Buran, Reginald 14, 16-17, 23, 27, 38, 39, 90
Buretta, Victor 55, 111
Burg, Dorothy 111
Burish, Ronald 116
Bushman, Gerald 116
Bushman, Henry 29, 111
Bushman, Wallace 73, 91
Buss, Donald 116
Busse, Edward 75, 116
Busse, Kathleen 16-17, 32, 38, 39, 40, 111
Butler, Carl 27, 30, 46, 47, 91
Butz, Fred 46, 75, 116
Butzen, William 116

Caflisch, Pearl 116
Caflisch, Rosella 116
Cain, Betty 58, 116
Carbon, Clarence 8, 53, 60, 111
Carbon, Donald 8, 18, 53, 60, 111
Carbon, Frederick 116
Carbon, Mary Lu 33, 39, 60, 63, 111
Carbon, Rose Marie 111
Carlier, Sharyn 31, 48, 60, 116
Carmody, Edward 48, 116
Carmody, Henry 91
Carnot, Grace 39, 73, 91
Carriveau, Betty Ann 61, 116
Carswell, Miss Lorna 84
Cavanaugh, Alice 60, 63, 111
Cavanaugh, Harold 75, 91
Cayemberg, Allen 91
Cayemberg, Carolmarie 33, 73, 91
Cayemberg, Kenneth 27, 116
Cayemberg, Shirley 74, 111
Cerny, JoAnn 16-17, 31, 33, 39, 57, 60 63, 65, 111
Chamberlain, Miss Mary 70, 82
Charneski, Audrey 91
Check, Ann 56, 76, 91
Check, Frank 116
Chermak, Janet 48, 60, 70, 116
Chermak, Joretta 48, 58, 60, 70, 116
Chermak, Michael 22, 27, 116
Clark, Miss May 82
Clark, Paul 8, 46, 111
Clement, Robert 91
Clifton, James 116
Clow, Patricia 66, 68, 69
Coffin, Edward 111
Commings, Elton 111
Coons, Helen 63, 111
Crain, Miss Dorothy 37, 82
Creager, Phyllis 16-17, 41, 42, 74, 111
Crooks, Pat 66, 74, 111
Culver, Lois 14, 16-17, 31, 33, 47, 66, 69, 71, 91
Culver, Margaret 16-17, 31, 47, 116
Curtis, Beverly 116
Czekala, Shirley 56, 74, 111
Daley, Patsy 116
Daley, Rita 111
Dallman, Marjorie 33, 48, 60, 70, 116
Darbant, George 48, 91
Dassey, Lorraine 111
Daugs, Kathleen 91
Davis, Joan 14, 16-17, 33, 38, 39, 46, 47, 52, 54, 62, 91
Davis, John 91
Decker, Joseph 111
Dedrick, Miss Helene 57, 84
Deering, Mary 111
DeFaut, Dorothy 58, 116
DeFaut, Grace 111
Dehne, Eleanor 91
DeLorme, Patsy 116
Delsman, Bernice 48, 111
Delsman, Donna 31, 111
Dembsky, Shirley 68, 111
Denk, Bernice 111
Denk, LeRoy 116
DeNoyer, Clayton 116
DeRoche, June 58, 116
DeRoche, Robert 8, 9, 18, 23, 75, 91
DeSmidt, Marilee 7, 48, 52, 91
Deubler, Robert 26, 116
Devroy, Jean 9, 59, 92
DeWein, James 47, 116
DeZeeuw, Robert 111
Diederichs, Jerry 48, 111
Diedrich, Denis 28, 115
Dill, Bette 48, 116
Dirkmann, Lois 31, 60, 63, 111
Dirkmann, Thomas 29, 116
Donahue, Patrick 111
Donahue, Richard 55, 111
Dondlinger, Leo 116
Donovan, Patricia 48, 57, 111
Dorsch, Mr. Walter 80
Doubek, Marilyn 92
Dreger, Donald 75, 111
Drews, Shirley 39, 57, 111
Drexler, Frederick 22, 65, 111
Dreyer, Carol 31, 48, 60, 116
Dreyer, Gerald 92
Drobka, Robert 29, 116
Drumm, Jean 16-17, 38, 40, 52, 54, 60, 92
Duchon, Donald 46, 64, 111
Duebner, Janet 46, 111
Duenkel, Catherine 111
Duenkel, Geraldine 14, 16-17, 37, 41, 43, 48, 52, 54, 76, 92
Duenkel, Shirley 41, 42, 63, 111
Dueno, Donna 66, 74, 116
Dueno, Roland 111
Dueno, Miss Vera 80
Duffy, Thomas 18, 22, 27, 111
Duprey, Jean 69, 92
Durawa, Carol 31, 56, 58, 116
Durs, Robert 46, 47, 111
Duzeske, Jacquelyn 69, 92

Egan, David 22, 24, 26, 48, 116
Eggert, Dorothy 39, 46, 63, 74, 111
Eggert, Lois 92
Elkinton, John 29, 116
Ellestad, Carol 92
Ellestad, Donald 29, 116
Elm, Delores 32, 65, 74, 117
Ely, Eileen 92
Endries, Marian 92
Erdmann, Alice 67, 117
Erdmann, Doris 48, 111
Erdmann, Richard 92
Erickson, Mr. Edwin 64, 84
Ewen, Julius 22, 29, 75, 111

Fanta, Suzanne 11, 33, 46, 60, 70, 117
Farr, James 23, 29, 41, 111
Feile, Janet 9, 48, 58, 60, 117
Ferdon, Lloyd 47, 72, 111
Fessler, Mildred 67, 111
Fictum, Francis 92
Fictum, Jane 66, 117
Fictum, Mary 112
Fidler, Lucille 92
Filbrandt, Cletus 92
Finch, Donald 112
Finkelmier, Mary 67, 117
Finkelmier, Ruth 73, 92
Firehammer, Richard 112
Fisher, Jack 65, 73, 92
Fisher, John 46, 92
Fisher, William 117
Fitzgerald, William 117

FLAMBEAU INDEX

Foerg, Shirley ... 117
Folletz, Carol ... 31, 58, 117
Folletz, LeRoy ... 112
Foreman, Merlin ... 93
Franke, Paul ... 6, 16-17, 69, 93
Franswick, William ... 16-17, 112
Franz, Charlotte ... 48, 93
Franz, Raymond ... 93
Franzen, LaVerne ... 93
Fricke, Claudia ... 115
Fricke, Robert ... 65, 117
Frisch, Betty ... 66, 93
Frozena, Paul ... 27, 112
Fruzyna, Francis ... 117
Fryzyna, Theresa ... 67, 112
Fuller, Mr. Charles ... 84
Fuller, Jervis ... 117
Fuller, Miss Ruth ... 61, 71, 73, 82

Gaedke, Miss Lucille ... 83
Gaestel, Melvin ... 25, 29, 112
Gallagher, James ... 18, 23, 29, 117
Gal agher, Mary Ellen ... 39, 60, 63, 112
Gamble, John ... 27, 75, 112
Garber, Donald ... 93
Garry, Gwen ... 46, 93
Garry, Nita ... 48, 77, 112
Gass, Audrey ... 93
Gass, Louise ... 31, 32, 74, 112
Gaterman, Glenn ... 73, 93
Gates, Betty ... 46, 60, 120
Gates, Glenn ... 93
Gauger, William ... 23, 29, 75, 111, 112
Gennrich, Joan ... 39, 48, 60, 117
Georgenson, Lila ... 46, 112
Gerharz, Jean ... 67, 117
Geroll, Phyllis ... 48, 93
Gesell, Dona ... 54, 62, 93
Giese, Georgiana ... 57, 77, 112
Gigure, Annella ... 67, 70, 117
Gigure, Donald ... 23, 41, 76, 93
Gilbert, Beatrice ... 48, 77, 117
Glaeser, Janet ... 48, 93
Glaeser, Joanne ... 117
Glaeser, Wallace ... 46, 47, 48, 93
Glisch, Ione ... 117
Goeke, Bernice ... 117
Goeke, Norbert ... 117
Goff, Faith ... 93
Goff, Sally ... 117
Golding, Mrs. James ... 84
Gomm, Elton ... 56, 72, 117
Gorman, Katherine ... 46, 112
Gospodarek, Dolores ... 66, 68, 117
Gosz, Anthony ... 46, 93
Gosz, Arthur ... 117
Gosz, Janet ... 112
Gosz, Thomas ... 117
Gotchy, Marshall ... 112
Graczyk, Shirley ... 65, 94
Graff, Daniel ... 65, 94
Grall, Robert ... 117
Granitz, Mr. Frank ... 29
Grapentine, Charlotte ... 117
Graycarek, Benjamin ... 27, 117
Graycarek, Eugene ... 29, 94
Graycarek, Martha ... 48, 117
Green, Corletta ... 68, 94
Green, Dorothy ... 94
Green, Peter ... 48, 94
Grell, Mrs. Esther ... 62, 72, 83
Greycarek, Beverly ... 11, 31, 60, 112
Greycarek, Vernon 18, 24, 25, 29, 33, 53, 94
Griebling, Clarabelle ... 117
Griesbach, Betty ... 94
Groelle, Lloyd ... 23, 29, 94
Groelle, Violet ... 67, 117
Grosshuesch, Dolores ... 66, 117
Grosshuesch, Doris ... 16-17, 66, 117
Grosstueck, Walter ... 115
Grotbeck, Edward ... 29, 112
Gruber, Thomas ... 112
Guepe, Mr. Albert ... 23, 25, 84
Gulseth, Dale ... 112
Gunderson, Janet ... 16-17, 40, 59, 66, 94

Haase, Helen ... 31, 42, 56, 57, 112
Haberman, Mr. Arthur ... 68, 69
Haese, Carolyn ... 42, 48, 112
Hagen, Mr. Bernard ... 84
Hall, Patricia ... 16-17, 46, 56, 66, 117
Hall, Rose Marie ... 117
Hallada, James ... 29, 117
Hallisy, Ray ... 22, 28, 112
Halloran, Patricia ... 33, 60, 63, 112
Halstrand, Nancy ... 46, 117
Hamernik, Arthur ... 117
Hamilton, Barbara ... 16-17, 33, 66, 117
Hamman, Geneva ... 15, 16-17, 38, 52, 62, 94
Hammond, Cynthia 16-17, 37, 38, 52, 71, 94
Hammond, Dr. R. W. ... 80
Handl, James ... 94
Hanneman, Anne ... 67, 112
Hansen, Carol ... 8, 48, 52, 54, 60, 94
Hansen, Howard ... 46, 112
Hansen, Keith ... 46, 112
Hansen, Thomas ... 47, 117
Hanson, Giles ... 18, 75, 117
Hanson, Grace ... 117
Hanson, Gwendolyn ... 69, 94
Hanson, Joan ... 31, 39, 57, 63, 112
Hardina, Mary Ann ... 112
Hardrath, Elmer ... 46, 47, 55, 64, 66, 72, 94
Harrington, Marjorie 8, 10, 16-17, 39, 71, 94
Hartl, Mrs. LaVerne ... 81
Hartmann, William ... 65, 94
Hartmann, Roger ... 112
Harvey, Joan ... 39, 57, 89, 112
Hastreiter, LaVerne ... 48, 57, 112
Haugh, Donald ... 29, 46, 117
Haugh, Janet ... 16-17, 46, 95
Haupt, Dale ... 23, 29, 112
Haupt, Milton ... 22, 29, 117
Haupt, Ramona ... 117
Havlichek, LaVerne ... 117
Hayward, Rosalie ... 48, 112
Hebert, Mary ... 95
Heck, Otto ... 112
Heckel, Frederick ... 6, 73, 95
Hecker, Dorothy ... 117
Hecker, Frederick ... 16-17, 24, 29, 46, 117
Hecker, Lloyd ... 95
Heideman, Robert ... 46, 95
Hein, Edwin ... 112
Hein, Marshall ... 23, 29, 75, 112
Heindl, Doris ... 117
Heinzen, Marie ... 16-17, 117
Heinzen, Richard ... 117
Helwich, Ruth ... 67, 95
Hemmer, Anna Mae ... 48, 67, 117
Henning, Ione ... 95
Hensel, Joel ... 46, 117
Herbst, Doris ... 16-17, 39, 77, 112
Herman, Lee Ann ... 117
Herman, Shirley ... 95
Herman, Violet ... 72, 95
Herrmann, Andrew ... 117
Herrmann, Herbert ... 95
Herrmann, William ... 95
Herrick, Jeanne ... 112
Herzog, Clyde ... 18, 23, 27, 48, 112
Herzog, June ... 41, 48, 112
Herzog, Theodore ... 22, 24, 29, 48, 75, 116, 117
Hettmann, Clarence ... 117
Hewitt, Marjorie ... 48, 70, 117
Heyman, Miss Betty ... 33, 84
Hibbard, Mary ... 72
Hibbard, Pearl ... 95
Hills, Eugene ... 75, 117
Hodas, Albert ... 27, 117
Hoeffner, Delmar ... 26, 53, 95
Hoefner, Merlyn ... 7, 23, 28, 53, 95
Hoefner, Virginia ... 16-17, 95
Hoeppner, Paul ... 112
Hofslund, William ... 48, 117
Hogle, Richard ... 29, 95
Hokenson, Julius ... 67, 117
Holdorf, Dorothy ... 117
Holdorf, Esther ... 112
Holly, Dorothy ... 117
Holly, Joan ... 46, 95
Holschbach, Marcella ... 112
Holschbach, Marian ... 95
Holschbach, Marvin ... 27, 48, 112
Holsen, Charles ... 117
Holsen, Kenneth ... 8, 18, 23, 96
Holsen, Ruth ... 10, 96
Holt, Carol ... 48, 117
Holtz, Kenneth ... 8, 14, 16-17, 23, 27, 53, 73, 96
Holtz, Marilyn ... 117
Holtz, Virginia ... 67, 77, 112
Holzschuh, Elizabeth ... 63, 112
Hooper, Mary ... 33, 60, 70, 117
Hopf, Dorothy ... 112
Hopper, Patricia ... 70, 74, 117
Hornes, Bernice ... 57, 63, 112
Horstman, Arden ... 68, 112
Horstman, Elwood ... 9, 15, 16-17, 43, 68, 69, 96
Hoyer, Gretchen ... 16-17, 39, 57, 60, 63, 112
Hoyer, Ilene ... 66, 96
Hrudka, Lila ... 48, 66, 74, 112
Hubbard, Giles ... 67, 117
Hubbartt, Norma ... 112
Huchthausen, William ... 23, 96
Huebner, Ralph ... 112
Huletz, Ralph ... 48
Hunsader, Jeanne ... 66, 74, 112

Isselmann, Joan ... 96
Iverson, Alice ... 48, 117

Jackson, Dorothy ... 57, 63, 112
Jacobs, Dolores ... 112
Jacobs, Howard ... 112
Jacobsen, Robert ... 18, 23, 24, 27, 46, 117
Jacobsen, William ... 96
Jaeger, Dalton ... 112
Jaeger, Donald ... 112
Jaeger, Dorothy ... 48, 117
Jaeger, Herman ... 29, 112
Jagemann, Peggy ... 56, 117
Jagodensky, Beverly ... 65, 72, 96
Jagodinsky, Helen ... 48, 66, 117
Jagodinsky, Joseph ... 18, 26, 112
Jagodinsky, Robert ... 27, 30, 112
Jakoubek, Ludmilla ... 42, 48, 67, 112
Janecek, Miss Julia ... 66, 84
Jansen, Peggy ... 66, 96
Jansky, Frederick ... 53, 96
Jarosh, Beverly ... 58, 117
Jarosh, Jeanne ... 18, 70, 117
Jarosh, Theodore ... 47, 112
Jens, Dona ... 48, 117
Jens, Mr. Walter ... 80
Jespersen, Janet ... 48, 72, 96
Jespersen, Jerry ... 117
Jirikovec, Allan ... 75, 112
Johnson, Calvin ... 117
Johson, Carol ... 117
Johnson, Eileen ... 56, 72, 96
Johnson, Elizabeth ... 8, 48, 96
Johnson, Frances ... 48, 117
Johnson, Miss Hope ... 82
Johnson, J. Benjamin ... 22, 117
Johnson, Lois ... 96
Johnson, Wayne ... 112
Johnsrud, Alan ... 16-17, 64, 117
Johnsrud, Miss Joan ... 61, 83
Johnsrud, Lorraine ... 117
Johnston, Lawrence ... 117
Jolin, Rita ... 56, 66, 117
Jolin, Wesley ... 117
Jones, Mr. Newton ... 53, 60, 82
Jones, Miss Sarah Ellen ... 49
Jones, Mr. William ... 46, 49, 83
Jorgensen, Greta ... 15, 16-17, 39, 48, 59, 62, 96
Jorgensen, Julia ... 56, 66, 74, 117
Junk, Arlene ... 117

Kaboth, Anna ... 48, 60, 117
Kacynski, Dorothy ... 46, 96
Kaderabek, Paul ... 46, 96
Kadow, Jean ... 54, 97
Kadow, Robert ... 97
Kadow, Wayne ... 117
Kakuk, Louis ... 117
Kakuk, Rose Marie ... 117
Kaminski, Darlene ... 118
Kaminski, Dianne ... 48, 97
Kaminski, Evelyn ... 48, 56, 58, 118
Kanter, Germaine ... 16-17, 48, 49, 112
Kappelmann, Susan ... 97
Karbon, Allen ... 29, 112
Karl, Geraldine ... 67, 112
Karlin, Edward ... 118
Karn, Edwin ... 16-17, 26, 42, 46, 112
Kasten, Helen ... 39, 41, 42, 60, 63, 112
Kattner, Lee ... 48, 112
Kaufman, Janet ... 39, 60, 70, 118
Kautzer, Donald ... 112
Kautsky, Pauline ... 48, 68, 69, 73, 97
Kay, Cyril ... 10, 97
Kay, John ... 118
Kelley, Miss Marian ... 82
Kelley, Meldon ... 112
Kelley, Patricia ... 67, 118
Kelley, Richard ... 118
Kelnhofer, William ... 75, 112
Kerchefske, Eleanor ... 97
Kerchefske, Philip ... 118
Kerscher, Nancy ... 31, 32, 65, 97
Kerscher, Paul ... 118
Kettner, Erwin ... 118
Keune, Darlene ... 118
Keune, Kenwood ... 97

FLAMBEAU INDEX

Khail, Charlotte 112
Kiekhaefer, Florence 97
Kimmel, Merrill 118
Kinard, Shirley 15, 16-17, 38, 48, 52, 97
Kirchen, Robert 47, 118
Kitzerow, Donna 15, 16-17, 31, 32, 33, 48, 54, 68, 69, 97
Kleiber, Marion 97
Kleiber, Rose Marie 112
Klein, Betty 48, 97
Klein, Harry 118
Kleman, Robert 97
Kleppe, Raeburn 118
Klingbiel, Robert 97
Klingholz, Patricia 112
Klinkner, Clarence 68, 69, 97
Klinkner, Muriel 118
Kloiber, Mr. Frank 80
Kloida, Vivian 48, 72, 97
Kneevers, Glenn 29, 75, 118
Knickelbine, Dale 46, 112
Knipp, Andrew 75, 98
Knowles, Kenneth 29, 46, 118
Knutson, Joan 57, 112
Knutson, Sylvia 47, 77, 112
Koch, Henry 16-17, 98
Koch, Leonard 112
Kochan, Audrey 33, 66, 118
Kochan, Clarence 98
Kock, Phyliss 118
Koebke, Mary Ellen 39, 56, 57, 63, 112
Koebke, Shirley 98
Koepp, Mary Jane 112
Koepsel, Warren 98
Kohlbeck, Gordon 41, 47, 53, 112
Kohlbeck, Kenneth 23, 27, 53, 112
Kohlmeier, Victoria 112
Kollath, Donald 118
Kollath, Marion 48, 98
Kolodzeske, Rose Marie 112
Kolosso, Patricia 118
Komorosky, Betty 57, 112
Komorosky, Clarence 112
Koneczka, Joseph 118
Konkel, Jacqueline 68, 69, 118
Konop, James 98
Konopacki, Dorothy 9, 18, 60, 63, 112
Konsella, Marian 118
Kopotic, Carole 42, 60, 112
Koralewsky, John 112
Korlesky, Mary Ann 48, 76, 98
Korlesky, Ralph 29, 118
Kortas, Irene 118
Korte, Earl 27, 48, 118
Kostuhoske, Therese 98
Koutnik, Vincent 55, 65, 98
Kovar, Frank 113
Kowalski, Jane 18, 33, 39, 60, 70, 116, 118
Kozaczuk, Elizabeth 98
Kraemer, William 118
Krainik, Ardis 10, 14, 16-17, 31, 36, 38, 41, 43, 48, 49, 52, 76, 98
Kramer, Eunice 98
Kramer, Ronald 75, 113
Krause, Robert 118
Kreft, Anthony 118
Kreimann, Gladwin 118
Kries, Dorothy 98
Krejcarek, LeRoy 46, 47, 113
Kretsch, Hubert 118
Krippner, Jeanette 16-17, 113
Krish, Donald 113
Kronberg, Ardis 118
Kronschnabel, Lois 16-17, 48, 49, 98
Krueger, Dolores 31, 113
Krueger, Joan 118
Krueger, LaVerne 14, 16-17, 36, 38, 41, 43, 52, 76, 98
Krug, Betty 77, 113
Krupkat, Dean 8, 18, 53, 98
Kubichek, Geraldine 118
Kubitz, Carolyn 14, 16-17, 31, 38, 39, 41, 43, 52, 76, 98
Kubitz, Mr. Gerhardt 80
Kuechmann, Judith 39, 113
Kuehn, Ruth 46, 99
Kuene, Darlene 58
Kuhl, Elaine 113
Kujasky, James 29, 118
Kumbalek, Harold 113
Kumbalek, Laura 113
Kumbalek, Richard 118
Kustka, LaVerne 32, 113
Kustka, Robert 24, 25, 29, 99
Kutil, Esther 99
Kutil, Robert 99

Laabs, Gertrude 113
LaBin, Herbert 118
LaCost, Emmy Lou 48, 56, 118
LaCourse, Lois 6, 31, 48, 49, 62, 99
Lade, Richard 23, 25, 29, 113
LaFond, John 48, 49, 113
Lamb, Mr. L. H. 80
Lambert, Helen 99
Lambries, Albert 72, 113
Lambries, Dolores 118
Lambries, Lester 48, 118
Lang, Donald 99
Lang, Marjorie 118
Lang, William 110
Lange, Dale 7, 73, 99
Langlois, Richard 75, 99, 113
Langlois, Robert ....
Langteau, Donald 28, 113
Larson, Elaine 47, 60, 63, 113
Larson, James 23, 27, 65, 113
Lasch, Earl 118
Laude, Leatrice 66, 67, 77, 99
Lawrence, Lyman 60, 75, 118
LeBreck, Therese 118
LeCoque, Ervin 113
Ledvina, Donald 113
Ledvina, Martial 28, 46, 75, 99
Leifer, Lee 26, 55, 118
Leikam, William 118
Leiker, Dale 29, 118
Leiker, Jacqueline 118
Leist, Eugene 99
Leist, Lois 113
Leneau, Mardell 113
Lenhardt, Phyllis 31, 118
Leonowicz, Mary 118
Leschig, Rose Marie 48, 99
Leschke, Paul 113
Leslie, Margaret 113
Lesperance, Lois 70, 120
Lesperance, Vernon 99
Lettenberger, Delmar 29, 47, 99
Leu, Albert 118
Levendusky, Robert 118
Levenhagen, Edward 113
Lewis, Richard 29, 75, 99
Liermann, Junior 46, 99
Lindberg, Todd 99
Lindemann, Philip 75, 118
Lindholm, Alfred 113
Lindwall, Mr. Bob 80
Lippert, Audrey 100
Lipski, Therese 118
Lishka, Stanley 118
Litersky, Bernice 48, 113
Long, Virgil 118
Lowry, Nan 6, 8, 16-17, 46, 54, 62, 67, 100
Luckow, Wayne 118
Ludwig, Mr. Ernest 18, 81
Ludwig, Thomas 113
Luecke, Beverly 6, 15, 16-17, 46, 47, 48, 49, 62, 100
Luecke, Thomas 55, 118
Luedtke, William 115
Lusier, Irvin 100
Lusnia, Eugene 118
Lutterman, Alois 23, 100
Lutterman, Raymond 23, 29, 116

McCarthy Catherine 16-17, 48, 59, 72, 100
McCarthy, James 113
McCauley, Miss Gertrude 72, 83
McConnell, Kathleen 48, 60, 118
McConnell, Marilyn 33, 37, 39, 42, 60, 63, 113
McElligott, James 7, 64, 100
McElligott, William 18, 19, 23, 25, 27, 46, 47, 111, 113
McKay, Glenn 55, 115
McKay, Harold 23, 29, 75, 113
McLaughlin, Kay 31, 58, 118
McNeil, Patricia 113
Machia, Donald 118
Madigan, Junias 68, 69, 113
Madson, Joan 33, 48, 60, 70, 118
Madson, Judith 37, 52, 100
Maertz, Hal 66, 100
Magill, Mr. James 55, 72, 82
Magill, Kathleen 39, 63, 68, 113
Magill, Mrs. Madge 66, 84
Mahlock, William 113
Mahnke, Ashton 10, 18, 23, 28, 53, 100
Mahnke, Raymond 53, 100
Mailand, Marie 100
Mailand, Martha 100
Malek, Joanne 19, 42, 52, 60, 113
Mancl, Lloyd 113

Manney, Mary 33, 58, 70, 118
Manthey, Neil 118
Manthey, William 6, 73, 100
Maples, Charles 118
Maples, James 25, 113
Marenda, Floyd 29, 33, 39, 118
Maresch, Phyllis 16-17, 39, 59, 100
Markowski, George 29, 100
Markowski, Lenore 100
Marks, Clinton 113
Marks, Ronald 113
Markvart, Rhinehart 118
Marquardt, Orman 113
Marquardt, Orvill 100
Marsh, Miss Lillian 49
Marshall, Margaret 58, 60, 66, 118
Marshek, Eugene 113
Marshek, Glenn 75, 118
Massman, Marilyn 118
Matczynski, Robert 101
Matte, Meryl 113
Maurer, Charles 118
Maurer, Clifford 113
Maxfeldt, Audrey 15, 16-17, 33, 38, 40, 52, 76, 101
Meany, Claude 113
Meany, Joanne 48, 118
Meany, William 6, 101
Mecca, Mary Jane 48, 118
Meihsner, Dolores 14, 16-17, 31, 39, 43, 76, 101
Meindl, Alan 23, 27, 113
Meindl, Eunice 101
Meisner, Lois 101
Meisnest, Mr. Charles 54, 82
Meissner, Donald ....
Merrett, Carol 115
Metzger, Doris 77, 113
Metzger, Joan 18, 70, 118
Metzger, LaVerne 6, 33, 69, 72, 101
Meyer, Agnes 66, 118
Meyer, Donald 55
Meyer, Eunice 66, 118
Meyer, Helene 16-17, 33, 39, 66, 113
Meyer, Jeanette 54, 68, 69, 101
Meyer, Kenneth 16-17, 29, 118
Meyer, Lucille 66, 118
Meyer, Rose Mary 113
Meyer, Rosemary 113
Meyer, Willard 118
Meyers, Donald 55, 113
Miller, Miss Grace 58, 83
Miller, Peter 7, 18, 64, 113
Miller, Shirley 118
Mills, Marian 48, 118
Mix, Robert 55, 113
Moede, Louise 16-17, 33, 61, 62, 71, 101
Mohr, Joyce 47, 118
Monka, Charles 8, 10, 23, 48, 60, 71, 101
Monka, Joan 47, 101
Morris, Carol 101
Morris, Richard 9, 75, 118
Morris, Ronald 101
Mrotek, Colleen 113
Mrotek, Donald 75, 113
Mrotek, Joseph 113
Muchin, James 113
Muchin, Sharon 18, 32, 33, 39, 61, 70, 116, 118
Muchowski, Ruth 101
Muehlberg, Karl 101
Mueller, Earl 101
Mueller, Joan 118
Mueller, Mary Jane 33, 46, 118
Mullen, Margaret 56, 63, 113
Mullins, Jack 29, 118
Mumpy, Delores 113
Musial, Marian 66,118
Myers, John 101
Myers, June 118
Myers, Kenneth 113
Myotte, Patricia 101

Naidl, Norbert 29, 118
Nash, Edwin 22, 118
Nelson, Elroy 27, 113
Nelson, Merley 102
Nelson, Richard 113
Neumann, Ruth 48, 56, 119
Neuser, Marian 58, 119
Newman, Arlette 102
Newman, Rosella 48, 113
Nichols, Robert 9, 22, 26, 48, 49, 113
Nickels, Jacqueline 48, 119
Nickles, John 16-17, 46, 47, 71, 102
Nickles, William 16-17, 26, 119
Nielsen, Margie 113

FLAMBEAU INDEX

Niephaus, Ethel 113
Noll, Patsy 113
Nordman, William 113
Norkosky, Kenneth 27, 119
Norkosky, Wallace 47, 119
Norman, Mr. John 84
Novack, Lorraine 56, 113
Novak, Delphine 48, 74, 119
Novak, Patricia 48, 113
Novitsky, Mr. Frank 42, 49, 82
Novy, Donald E. 113
Novy, Donald J. 22, 26, 47, 119

O'Connell, Gene 22, 27, 48, 65, 119
Ogaard, Paul 29, 102
O'Hearn, Lumena 48, 63, 113
Ohlsen, June 119
Olander, James 9, 16-17, 39, 42, 46, 113
O'Leske, LeRoy 18, 113
O'Leske, Norman 75, 119
Olm, Wilma 16-17, 102
Olp, George 16-17, 23, 64, 113
Olson, Donald 102
Olson, Eugene 119
Olson, Evelyn 48, 110
Olson, Lloyd 10, 28, 37, 46, 67, 119
Olson, Marion 120
Orchekowski, Albert 22, 27, 119
O'Rourk, Kay 16-17, 62, 102
Orth, Audrey 48, 113
Orth, Clifford 119
Orth, Mary Ann 119
Orth, Wilbert 119
Osesek, Richard 119
Osieczanek, John 8, 23, 25, 29, 102
Otto, Barbara 16-17, 62, 67, 69, 102

Pacetti, Mr. Nello 23, 84
Palmer, Elaine 102
Pankratz, Arlene 31, 39, 74, 113
Panosh, James 22, 29, 65, 119
Panosh, Lois Ann 15, 16-17, 37, 38, 41, 52, 62, 65, 76, 102
Panosh, Lois Jane 16-17, 119
Panosh, Orville 102
Parlow, Donald 16-17, 26, 113
Pautz, William 113
Peaschek, Cecelia 16-17, 39, 56, 66, 74, 119
Peaschek, Thomas 22, 29, 46, 113
Peck, Germaine 102
Pekarske, Thomas 18, 30, 102
Pekulik, Jane 6, 119
Pekulik, Joan 31, 41, 46, 48, 74, 113
Pekulik, Mary Ann 67, 113
Pelishek, Jack 22, 26, 39, 65, 111, 113
Peot, Joanne 16-17, 102
Peronto, Eleanor 57, 113
Peroutka, LaVerne 102
Perrodin, Carol 74, 119
Perrodin, Jean 113
Peterik, Nancy 32, 33, 63, 113
Peters, Dorothy 31, 46, 113
Petersen, Donald R. 9, 14, 16-17, 41, 43, 61, 67, 71, 76, 102
Petersen, Priscilla 66, 119
Peterson, Donald E. 28, 46, 102
Peterson, Mrs. Jeanette 81
Peterson, Roy 29, 75, 119
Petrie, Kenneth 22, 27, 119
Petska, Harvey 68, 69, 103
Petska, Vivian 16-17, 32, 47, 119
Pfeffer, Joseph 46, 103
Pfefferkorn, Orrin 64, 103
Pfeifer, Charmaine 103
Pickop, James 113
Piefer, Dorothy 103
Pierner, Patricia 120
Pieschel, Mary 119
Pilger, Arline 31, 32, 68, 103
Piper, Leatrice 60, 119
Pitsch, Maxine 31, 113
Place, Allan 119
Place, Warren 119
Plantico, Victor 103
Plinske, Myron 47, 103
Ploederl, Marilyn 8, 9, 10, 16-17, 37, 39, 52, 60, 113
Ploss, Douglas 27, 38, 40, 62, 103
Ploss, James 60, 119
Podrabsky, Audrey 18, 60, 70, 119
Poklinkoski, Anton 113
Pokorski, Donald 113
Pokorski, Jean 31, 32, 56, 57, 72, 113
Portman, John 119
Poulos, William 6, 10, 53, 73, 103
Powalish, Mary 67, 114
Powalisz, Ed 114
Pozorski, Jenie 114
Pracki, Miss Marilyn 81
Pribek, Donald 22, 119
Prince, Arthur 103
Provost, Joan 16-17, 114
Prowse, Florine 46, 62, 67, 69, 103
Pultz, Mrs. Cleeta 83

Qualman, George 110
Quint, James 22, 24, 29, 48, 119

Rabenhorst, Paul 16-17, 22, 119
Rahr, William 27, 30, 114
Randolph, Marjorie 8, 14, 16-17, 31, 40, 52, 60, 103
Rank, Clarence 119
Rank, Donald 103
Rank, Elaine 66, 103
Rasmussen, Aaron 10, 53, 103
Rasmussen, Mr. Harold 23, 27, 73, 83
Rasmussen, Mavis 119
Rathsack, Bette 114
Rathsack, Charles 114
Rathsack, Charles 119
Rathsack, Clarence 120
Rathsack, Donald 114
Raven, Marguerite 56, 60, 63, 114
Raymond, Jan 119
Reed, Dorothy 103
Reed, Maurice 119
Rees, Thomas 15, 16-17, 30, 37, 38, 46, 67, 71, 76, 103
Reilly, Jeannette 119
Reinke, Diane 48, 119
Reiten, Carol 74, 119
Reznichek, Joyce 31, 48, 74, 119
Rhode, Alice 16-17, 33, 114
Rhodes, Robert 114
Rich, Joseph 114
Rick, Ralph 47, 104
Riebe, Joan 114
Rief, Jack 119
Rienks, Mr. William 84
Riggs, Kenneth 119
Riggs, Thomas ....18, 27, 30, 39, 71, 73 ,104
Ripp, Lois 69, 104
Ristad, Karen 39, 70, 74, 119
Ritchie, Miss Frances 31, 84
Roberts, Anton 119
Rocky, Clarence 110
Rodney, Violet 77, 114
Roedig, Gladys 104
Roedig, Virginia 119
Rogala, Gertrude 104
Roidt, Evelyn 57, 114
Rose, Ellen 48, 74, 114
Rosentreter, Mr. F. W. 84
Rosik, Andrew 119
Rosik, Ludmilla 15, 16-17, 33, 38, 39, 52, 62, 65, 76, 104
Rosinsky, Bette 66, 74, 114
Rosinsky, Wayne 119
Roth, Miss Bernice 52, 56, 81
Rothmund, Lois 119
Roulette, Mary Alice 48, 70, 119
Rowe, Shirlee 104
Rowley, Barbara 63, 68, 69, 114
Ruchhoeft, Kathleen 16-17, 33, 46, 119
Rudolph, Miss Verna F. 63, 65, 82
Rugowski, Mr. Francis 80
Rugowski, Joane 119
Rusboldt, Ronald 47, 114
Russell, William 104
Rutherford, Jack 10, 19, 23, 25, 30, 53, 114
Rutherford, Robert 48, 104
Rydzeski, Beatrice 103
Rydzeski, LaVerne 119
Rydzeski, Muriel 119
Rysticken, Mary Lou 48, 68, 119

Salinsky, Gerald 16-17, 18, 41, 61, 64, 114
Sampe, Beatrice 114
Sampe, Raymond 46, 104
Sanders, Carol 77, 114
Sanderson, Carl 39, 64, 104
Sands, Lois 48, 77, 119
Sargeant, Sue 39, 52, 61, 68, 114
Sattler, Frances 119
Sauermilch, Otto 114
Scallon, Brian 114
Schaffer, Carol 57, 114
Scharenbrock, Bonnie 104
Schaus, Allen 75, 119
Schelthelm, Florence 114
Schenian, Bette 104
Scherer, James 114
Scheurell, Edith 119
Scheurell, Gordon 104
Scheurell, Jean 31, 114
Schlais, Dorothy 41, 114
Schlais, Marcella 66, 119
Schlei, William 75, 119
Schleis, Peter 22, 27, 114
Schliesleder, Richard 104
Schmatz, Anna 119
Schmatz, Frances 114
Schmidt, Ann 65, 74, 119
Schmidt, Arthur 65, 114
Schmidt, Berlyn 119
Schmidt, Mr. Edward 80
Schmidtman, Jodelle 48, 58, 60, 70, 119
Schmill, Howard 29, 119
Schmitt, JoAnn 8, 15, 16-17, 18, 52, 104
Schmitz, Mr. Louis 27, 83
Schneider, Robert 104
Schnell, LeRoy 105
Scholten, William 61, 119
Schram, Adeline 105
Schrank, Delores 105
Schreiber, Jean 119
Schrinner, Russell 18, 27, 47, 55, 119
Schroeder, David 114
Schroeder, Herald 24, 26, 119
Schroeder, Marilyn 46, 119
Schroeder, Robert 66, 114
Schroeder, Robert W. 48, 119
Schroeder, Vernette 74, 77, 114
Schuh, Raymond 114
Schuknecht, Harold 46, 114
Schultz, LaVerne 16-17, 48, 66, 105
Schumacher, Walter 119
Schwaab, Patricia 114
Schwaab, Terrance 114
Schwalbe, Dolores 119
Schwartz, Byron 29, 119
Schwartz, James 105
Schwartz, Irwin 28, 114
Schwarz, Arnold 119
Schwarzenbart, William 105
Schwinn, James 55
Scott, Donald 114
Seefeldt, Ralph 119
Seibel, Betty 32, 67, 119
Seibel, Janice 105
Seidl, Robert 16-17, 114
Seiler, Edith 77, 114
Seiler, Sally 119
Sempier, Judith 114
Sepnafski, William 27, 30, 55, 105
Sepnieski, Helen 119
Serio, Giovanna 48, 70, 74, 119
Shallue, Kenneth 55, 114
Shallue, Margaret 119
Sheehan, Dorothy 33, 60, 63, 114
Sheridan, Betty 18, 31, 33, 60, 66, 119
Sheridan, David 114
Shimek, Alvin 120
Shoemaker, Mr. Martin 22, 24, 82
Shoulak, LaVerne 114
Shuber, Rose 105
Sickinger, Donald 119
Siebenborn, Louise 63, 114
Siehr, Leatrice 52, 105
Siehr, Richard 114
Sigman, Leon 22, 27, 42, 60, 65, 114
Simkins, William 41, 114
Simon, Janet 114
Simon, Larry 119
Simons, Jane 47, 119
Sindelar, Betty 67, 114
Sivula, Miss Faye 59, 84
Skarda, Leonard 114
Skarda, Norman 29, 48, 75, 114
Skarvin, Leo 105
Skeels, Helen 33, 46, 54, 62, 105
Skeels, Robert 16-17, 18, 22, 26, 53, 114
Smejkal, Marvin 114
Smejkal, Warren 119
Smith, Gerald 22, 24, 27, 119
Smith, Richard 119
Smrz, Dorothy 54, 105
Snowden, James 25, 29, 67, 114
Sonnenburg, Robert 119
Sonnenburg, Walter 15, 16-17, 38, 40, 41, 43, 62, 76, 105
Soukup, Milton 46, 105
Spaeth, Leroy 27, 119
Specht, Leo 114
Specht, Marvin 114
Spinker, Marlene 48, 60, 77, 120
Spoentgen, George 16-17, 25, 26, 39, 75, 114

FLAMBEAU INDEX

Springstube, Shirley ... 120
Staddler John ... 105
Stadler, Ronald ... 23, 27, 114
Stangel, Mr. C. G. ... 81
Stangel, Eugene ... 114
Staudt, LeRoy ... 24, 29, 33, 120
Steeber, Donald ... 114
Steckbauer, Helen ... 31, 68, 105
Steffen, Delores ... 120
Stegmann, Robert ... 26, 75, 120
Stegmann, William ... 75, 114
Stelzer, Charles ... 47, 55, 120
Stenson, Mildred ... 48, 114
Stephani, Rita ... 105
Stephenson, Donald ... 16-17, 42, 64, 67, 114
Stern, Daniel ... 114
Stevens, Joanne ... 114
Stevenson, Mr. John M. V. ... 26, 82
Stipek, Gladyce ... 16-17, 48, 68, 69, 73, 105
Stock, Elaine ... 120
Stock, Garfield ... 60, 114
Stradal, Kenneth ... 27, 120
Stransky, Virginia ... 106
Strathearn, Miss Janet ... 82
Strohfeldt, Charlotte ... 48, 106
Strohfeldt, Floyd ... 29, 120
Strzeski, Richard ... 106
Strzyzewski, Norbert ... 29, 55, 120
Stueber, Beverly ... 63, 74, 114
Sullivan, Margaret ... 60, 114
Svatek, Cyril ... 120
Swearingen, Irma Lou ... 120
Sweeting, James ... 60, 114
Swensen, Nadine ... 115
Swensen, Omen ... 106
Swerldow, Morton ... 29, 114
Swiggum, Conrad ... 27, 30, 43, 106
Swiggum, Dolores ... 120
Swokowski, George ... 26, 106
Sydow, Lorraine ... 9, 10, 106
Sylvester, David ... 16-17, 41, 43, 106
Szalewski, Dorothy ... 106
Szymczyk, Janet ... 120

Tadych, Harold ... 11, 39, 48, 60, 120
Tadych, Jack ... 114
Tadych, Jane ... 120
Tadych, Janet ... 114
Tadych, Louise ... 18, 60, 114
Taicher, Eunice ... 115
Tangen, John ... 16-17, 22, 25, 26, 114
Tapp, Frank ... 114
Tapp, William ... 120
Tauschek, Joan ... 114
Taylor, Wi liam ... 27, 120
Tech, Donald ... 22, 27, 127
Teche, William ... 46, 64, 106
Temme, Ardith ... 48, 120
Temme, Donald ... 106
Temme, Dorothy ... 32, 106
Temme, William ... 120
Terens, Donald ... 11, 60, 114
Terrio, Ida ... 120
Tess, David ... 16-17, 22, 27, 41, 42, 114
Tetoak, Donald ... 120
Theisen, Ervin ... 114
Theisen, Phyllis ... 48, 54, 106
Thiel, Donald ... 114
Thoke, Clara ... 66, 120
Thomas, June Constance ... 33, 54, 56, 62, 106
Thomas, Mickey ... 106
Thompson, Paul ... 106
Thor, Lorraine ... 114
Tills, Donald ... 120
Tills, Jean ... 16-17, 48, 73, 106
Tisler, Betty ... 114
Tisler, Lucille ... 48, 106
Tisler, William ... 55, 120
Tittl, Frederick ... 107

Tomchek, Mary ... 59, 107
Tomczyk, Generose ... 60, 114
Tomczyk, Genevieve ... 60, 114
Tomczuk, Richard ... 107
Toomey, Carole ... 48, 107
Towsley, Fay ... 6, 31, 62, 107
Trainor, Janet ... 107
Trastek, Carol ... 120
Trochlell, Jack ... 114
Trost, Doris ... 114
Tsopels, Dorothy ... 48, 70, 120
Turczynski, Carl ... 120
Turczynski, Rita ... 16-17, 36, 38, 59, 107
Turczynski, Roy ... 115

Uetzmann, Elizabeth ... 46, 120
Uhlers, Donald ... 114
Uhlers, Eugene ... 120
Uhlir, Jesse ... 16-17, 18, 61, 72, 74, 120
Umnus, Donald ... 42, 48, 68, 114

Valentine, Ronald ... 47, 107
Valentine, Vivian ... 114
Vandenbusch, Shirley ... 66, 120
Vander Sande, Roger ... 115
Vandersteen, Lee ... 115
Van Ells, Raymond ... 120
Van Lannen, Berdeva ... 48, 120
Van Lannen, LaVeda ... 120
Vaughan, Richard ... 115
Vergiels, Dorothy ... 115
Vetter, Dolores ... 107
Vetter, Dorothy ... 120
Vetter, Marie ... 107
Vetter, Sophie ... 120
Vetter, Wayne ... 29, 120
Vetting, Keith ... 48, 55, 115
Viel, Delores ... 120
Vinton, Robert ... 23, 25, 27, 115
Vits, Henry ... 15, 23, 26, 48, 107
Vits, Louis ... 22, 27, 75, 115
Vogel, Elaine ... 115
Vogel, Marcellus ... 115
Vogel, Marcus ... 115
Vogelsang, Frederic ... 15, 16-17, 41, 71, 76, 107
Vnuk, Leonore ... 48, 120
Vollendorf, Dean ... 30, 37, 67, 115
Vollendorf, Marjorie ... 107

Waak, Geraldine ... 66, 115
Waak, Jerry ... 48, 115
Wachholz, Dorothy ... 56, 107
Wachowski, Ruth ... 115
Wagner, Dolores ... 46, 48, 107
Wagner, Edward ... 120
Wagner, Marceedas ... 67, 120
Wagner, Marjorie ... 120
Wagner, Shirley ... 107
Wagner, William ... 42, 46, 47, 115
Walden, Philip ... 65, 120
Wall, Lorraine ... 120
Walters, Alvin ... 107
Walters, Doris ... 115
Walters, Geraldine ... 57, 115
Walters, Raymond ... 107
Walters, Richard ... 120
Waniger, Edward ... 120
Waniger, Jean ... 108
Wattawa, Catherine ... 36, 68, 69, 108
Webb, Dolores ... 67, 72, 115
Webb, Myrna ... 120
Weber, Louis ... 18, 27, 73, 108
Weber, Marjorie ... 62, 108
Weber, William ... 7, 108
Weina, Benjamin ... 22, 29, 120
Weina, Kenneth ... 108
Welk, Marilyn ... 39, 67, 115
Wellner, Paul ... 108

Wellner, Richard ... 108
Wellner, Robert ... 64, 108
Wendorf, Rodelle ... 120
Wenndorf, Grace ... 108
Wenstadt, Joan ... 31, 69, 120
Wernecke, Ethel ... 47, 108
Wernecke, Glenn ... 47, 120
Wester, William ... 75, 120
Westphal, Robert ... 108
White, Donna ... 32, 67, 115
White, Robert ... 120
White, Virginia ... 108
Wicklacz, Ervin ... 48, 108
Wiegand, Harvey ... 120
Wier, Alvin ... 115
Wier, Richard ... 120
Wiesner, Dorothy ... 48, 66, 74, 115
Wiesner, Rosemarie ... 48, 65, 72, 108
Wiesner, William ... 65, 108
Wilda, Jack ... 120
Wilda, Leland ... 22, 116, 120
Wilda, Mary ... 31, 57, 66, 115
Wilhelm, Kenneth ... 75, 108
Wilhelm, Kenneth ... 120
Wilke, Delores ... 108
Wilke, William ... 25, 29, 115
Williamson, Reta ... 33, 37, 38, 48, 61, 69, 71, 109
Williams, Patricia ... 48, 120
Willman, John ... 11, 22, 25, 29, 33, 115
Willman, Thomas ... 29, 120
Wills, Calla ... 16-17, 38, 40, 52, 60, 109
Wilmot, Dolores ... 120
Wilsmann, Howard ... 16-17, 41, 48, 64, 109
Wilsmann, Janette ... 66, 120
Wimmer, Millicent ... 109
Winder, Mr. Gordon ... 75, 84
Winter, Joseph ... 67, 115
Witt, Mary ... 31, 58. 120
Witte, Elaine ... 16-17, 40, 59, 109
Wleczyk, Dorothy ... 39, 59, 109
Wleczyk, Rita ... 39, 66, 68, 120
Wojta, Jerry ... 9, 18, 29, 42, 60, 115
Wolfe, June ... 46, 115
Wolff, Charles ... 115
Wood, Mr. Esto B. ... 83
Worel, Jean ... 48, 120
Worel, Virginia ... 31, 56, 58, 120
Worthington, Betty ... 33, 39, 48, 60, 70, 120
Worthington Carolyn ... 9, 15, 16-17, 46, 54, 59, 71, 109
Wotruba, Gordon ... 25, 109
Wotruba, Mary ... 109
Woznick, Vernon ... 109
Wunrow, Gerald ... 16-17, 26, 120
Wunrow, Marianne ... 16-17, 43, 48, 72, 76, 109
Wusterbarth, Leon ... 27, 109
Wyman, Edith ... 48, 109

Zagrodnik, Dorothy ... 9, 60, 120
Zahn, Arthur ... 120
Zahn, Jack ... 10, 115
Zahorik, Earl ... 23, 27, 48, 73, 75, 109
Zastrow, Bernice ... 48, 120
Zeddies, LaVerne ... 48, 109
Zettel, Robert ... 29, 120
Ziarnik, Delmar ... 120
Ziarnik, George ... 16-17, 18, 22, 24, 75, 120
Zich, Lloyd ... 115
Ziarnik, Betty ... 48, 59, 66, 109
Ziegler, Audrey ... 120
Zigmund, Gloria ... 16-17, 32 115
Zili, LeRoy ... 18, 75 109
Zinkel, Rose ... 66, 120
Zipperer, Dolores ... 46, 115
Zipperer, Grace ... 115
Zmeskal, Betty ... 109
Zolk, Bettie ... 110
Zucchi, Rose ... 48, 115

Member NATIONAL SCHOLASTIC PRESS ASSOCIATION Est. 1921

Printing by Color Craft Printers, Inc. ... Manitowoc
Engraving by Brock Engraving Company ... Madison
Cover by North American Press ... Milwaukee
Binding by E. & B. Bindery ... Manitowoc

Our thanks to the Herald-Times and to Mrs. Cleeta Pultz and Jean Drumm.

Our appreciation to the Wollersheim Studio for its generous gift.

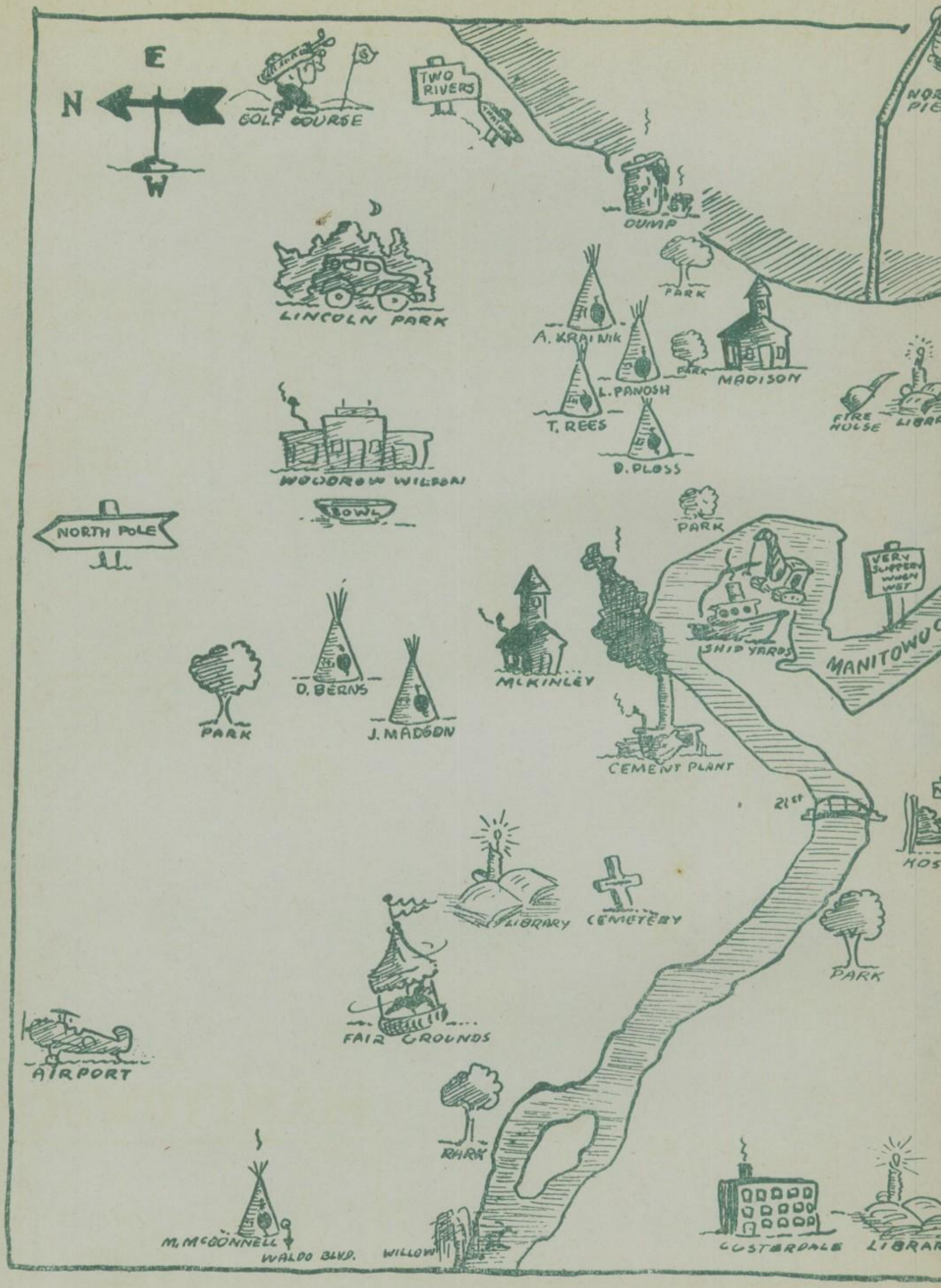
E
N
W
GOLF COURSE
TWO RIVERS
DUMP
LINCOLN PARK
PARK
A. KRAINIK
L. PANOSH
T. REES
B. PLOSS
MADISON
FIRE HOUSE
WOODROW WILSON
BOWL
NORTH POLE
PARK
VERY SLIPPERY WHEN WET
SHIP YARDS
MANITOWOC
D. BERNS
PARK
J. MADSON
McKINLEY
CEMENT PLANT
21st
LIBRARY
CEMETERY
PARK
FAIR GROUNDS
AIRPORT
PARK
M. McDONNELL
WALDO BLVD.
WILLOW
CUSTERDALE

SEWAGE
BAND
COFFEE CUP
COURT HOUSE
JAIL
LINCOLN HIGH
MA'S PLACE
DUMP
SILVER CREEK
TASTY
G. DUENKEL
L. KRUEGER
FIRE HOUSE
WOMT
PARK
CEMETERY
JEFFERSON
SOUTH POLE
TURZYNSKI
PARK
CEMETERY
DUMP
HOME FOR AGED
ASYLUM
WASHINGTON JR. HIGH
BOWL
-CITY OF-
MANITOWOC
NOTE:
HOMES OF STAFF MEMBERS-
DOUG.